CONNUMACH

1953

THE SENIOR CLASS PRESENTS

CTHS

THE 1953 CONNUMACH

VOLUME

EDITED BY

The Senior Class

of

Conemaugh Township High School

DAVIDSVILLE, PENNSYLVANIA

XV

TV

A TRIBUTE

To one who has spent most of his life as an educator, devoting the last fifteen years to an earnest endeavor to mould a greater school for our community and strengthen the life and character of each of its students during all these years; to one whose life, character, and great devotion to his work has been a guiding star to many; to G. W. Stephens, a man greatly admired and deeply respected, as an expression of our admiration, esteem, and farewell—we, the Class of 1953, the last class to be graduated under Mr. Stephen's administration, do sincerely dedicate this volume of the Connumach.

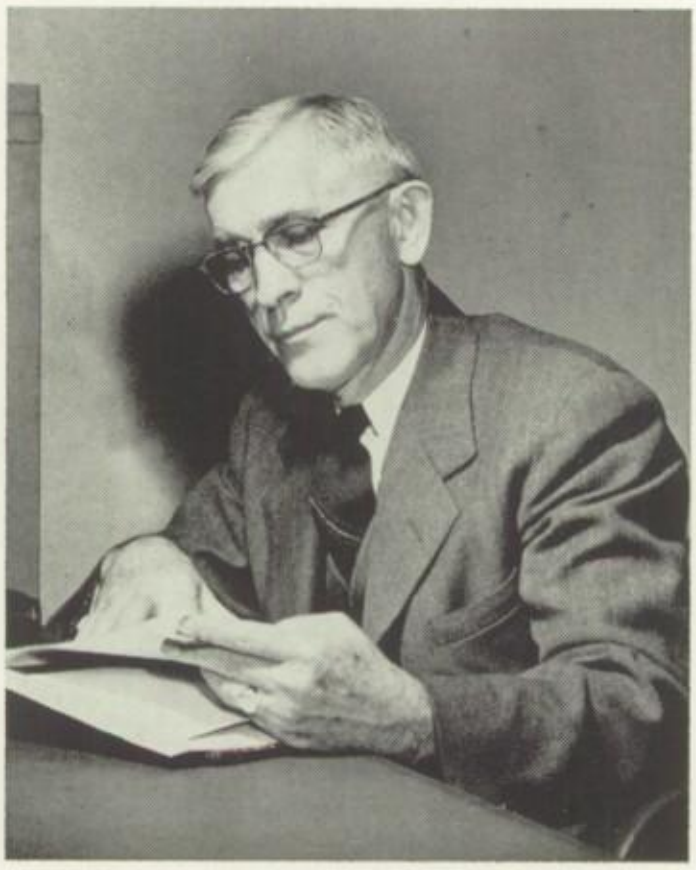

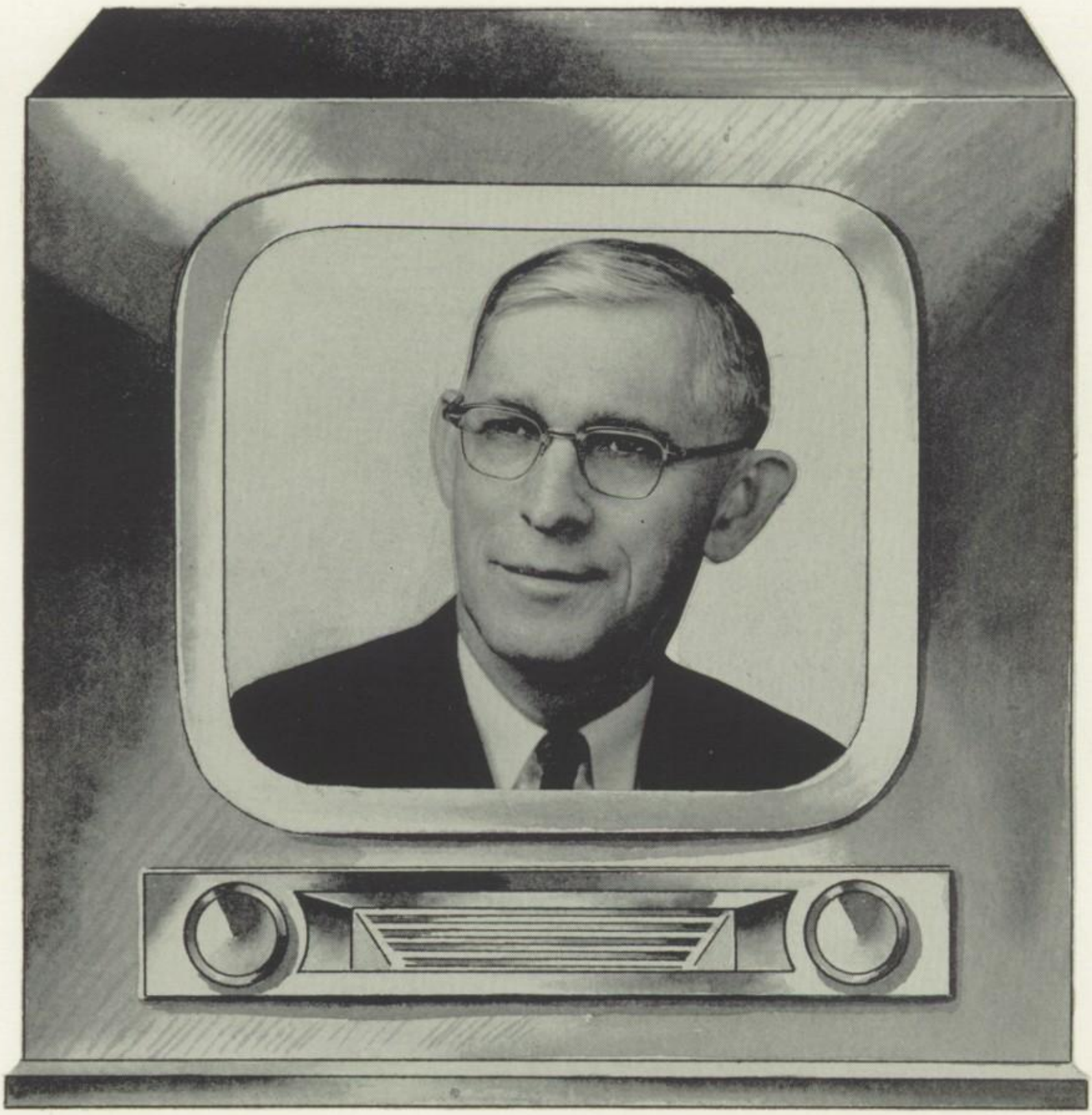

G. W. Stephens

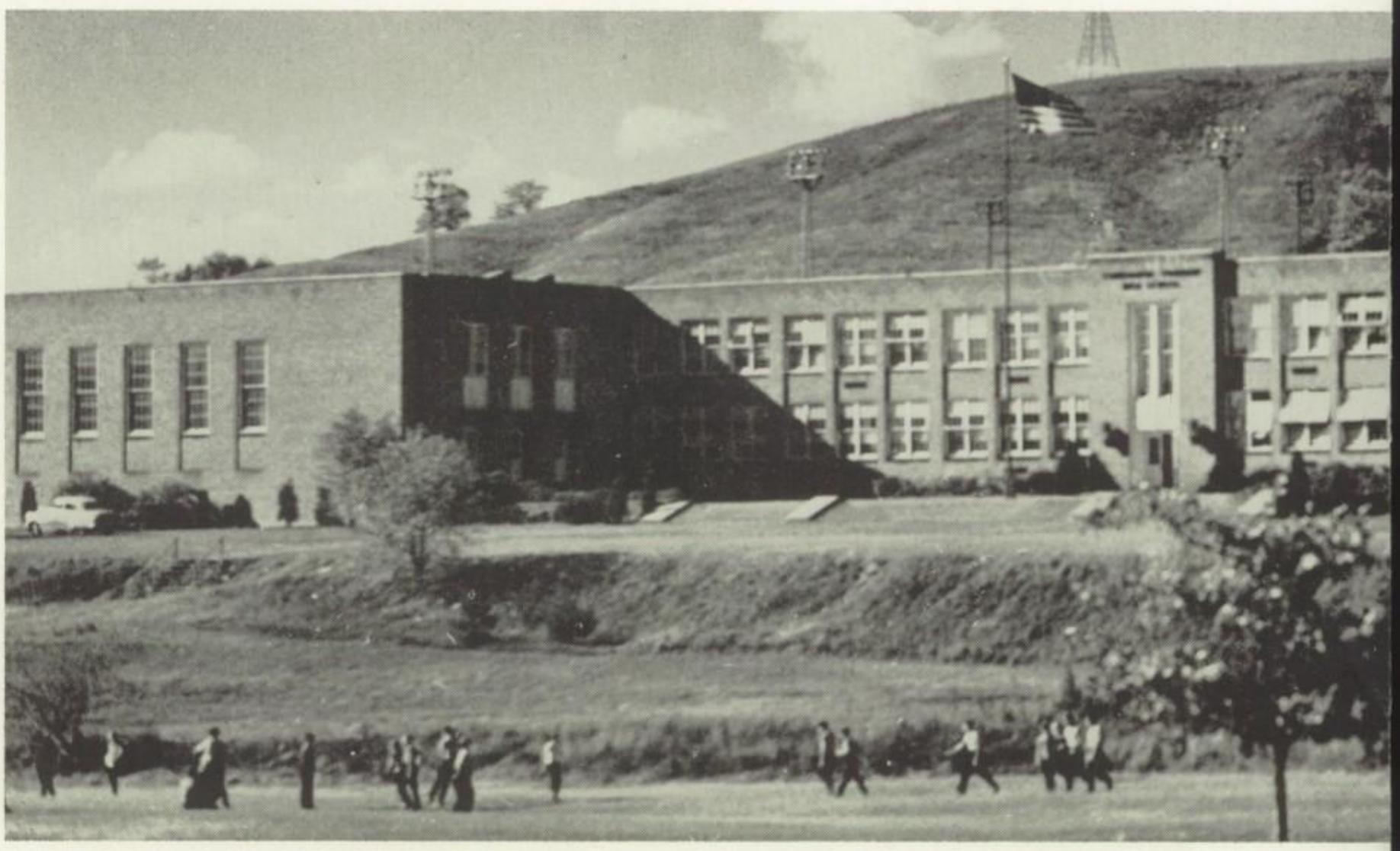

FOREWORD

"All the world's a stage
And all the men and women merely players."
—Shakespeare

The whole campus is the stage; we, the students, are its actors. Herein we have tried to picture the drama of our students of CTHS, as the year has seen it enacted. We have tried to include some behind-the-scene pictures in the representation of our activities. If we have succeeded, we seek no praise, we desire no commendation; we have only accomplished what we set out to do.

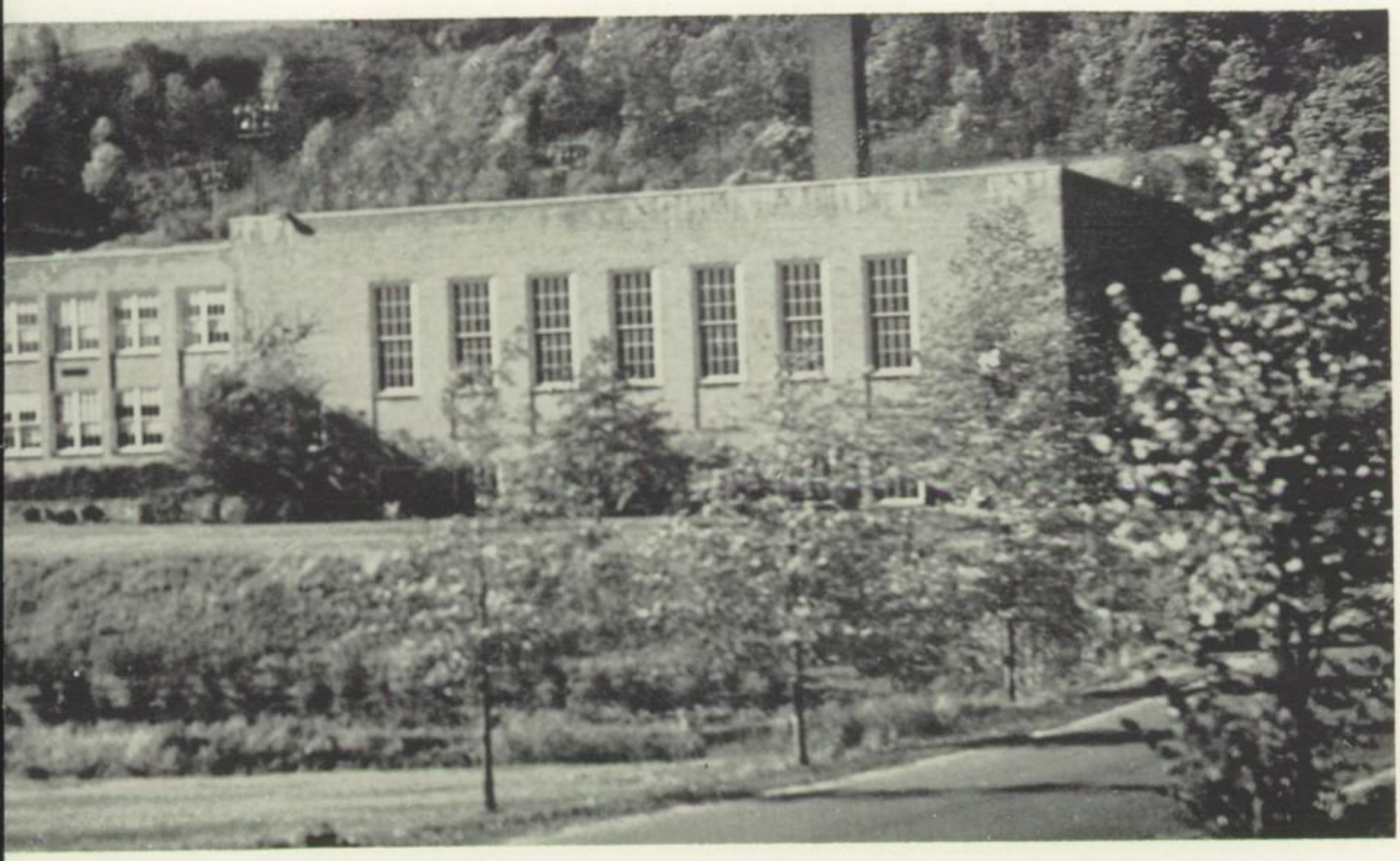

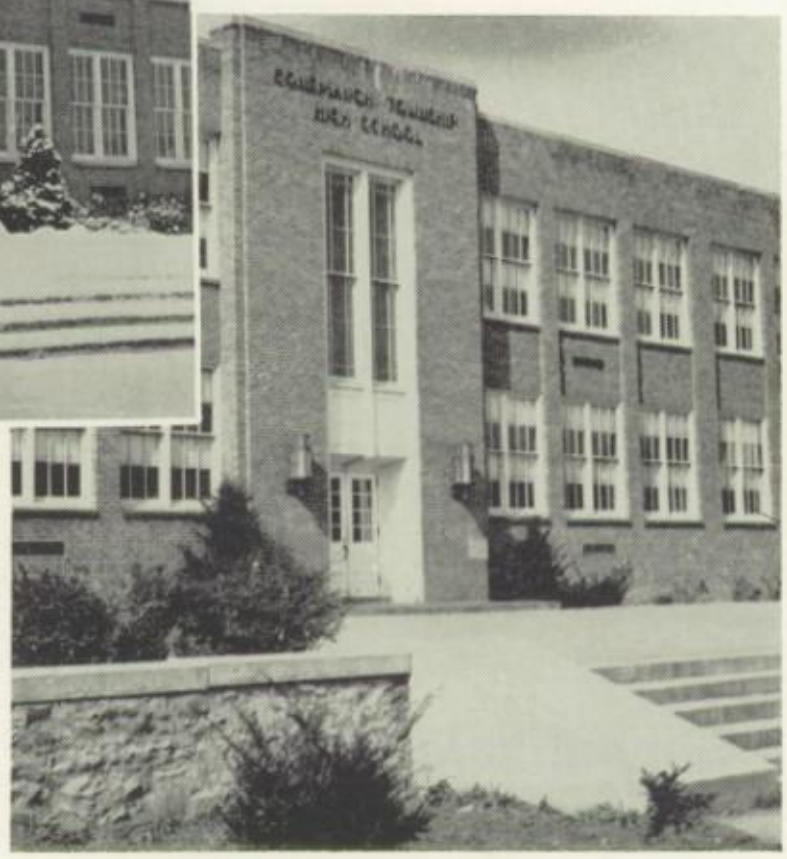

WHO'S WHO IN THE

ADMINISTR

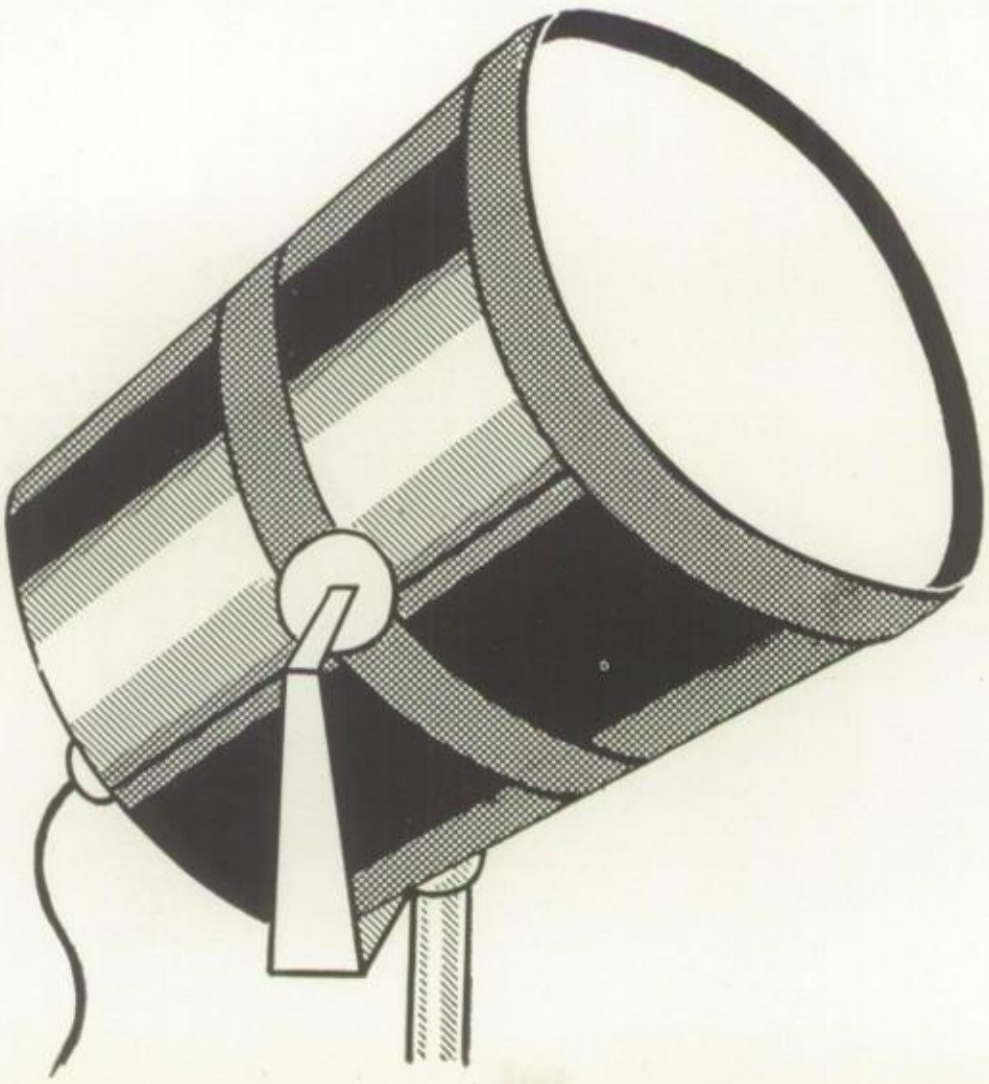

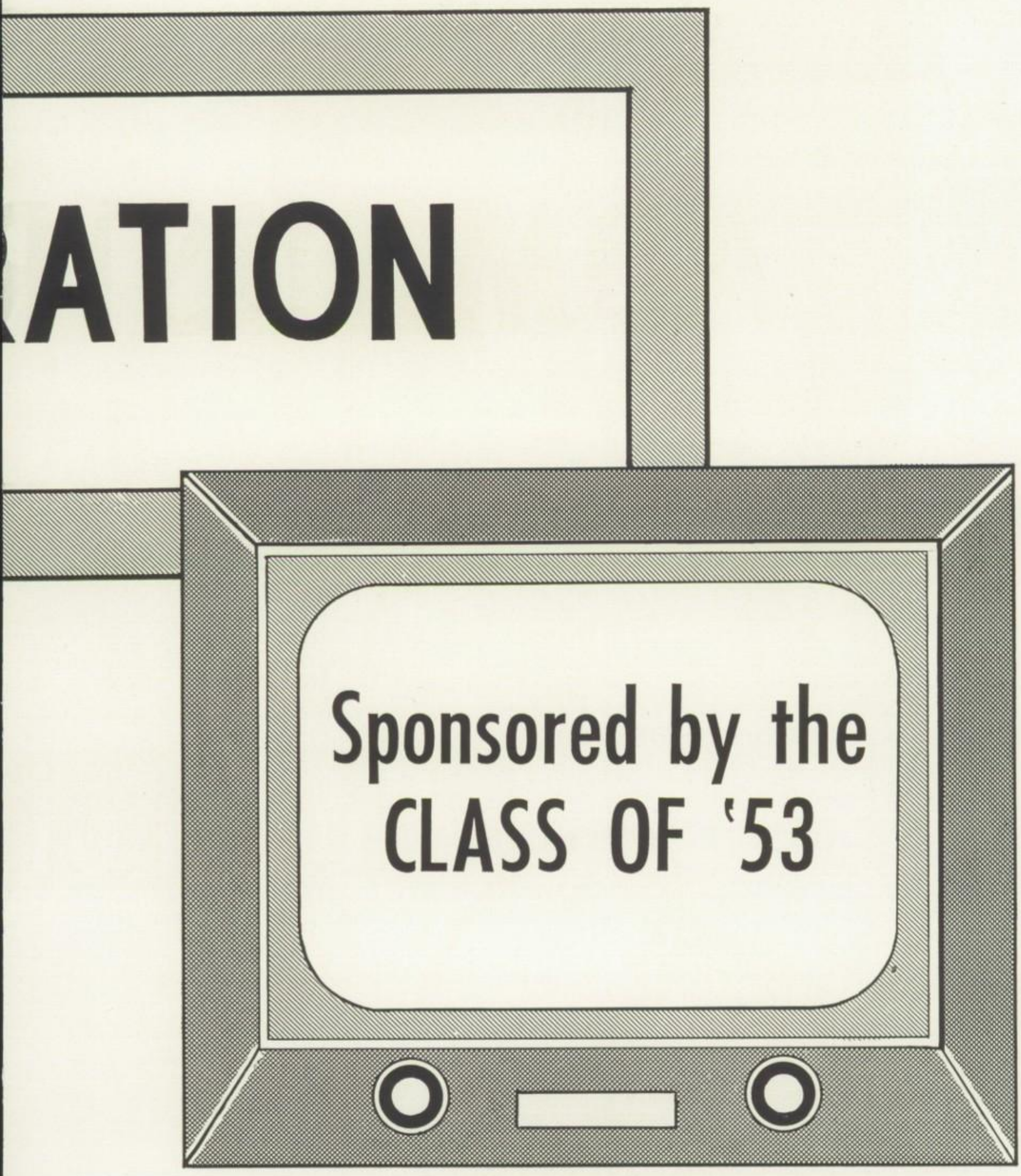
RATION
Sponsored by the
CLASS OF '53

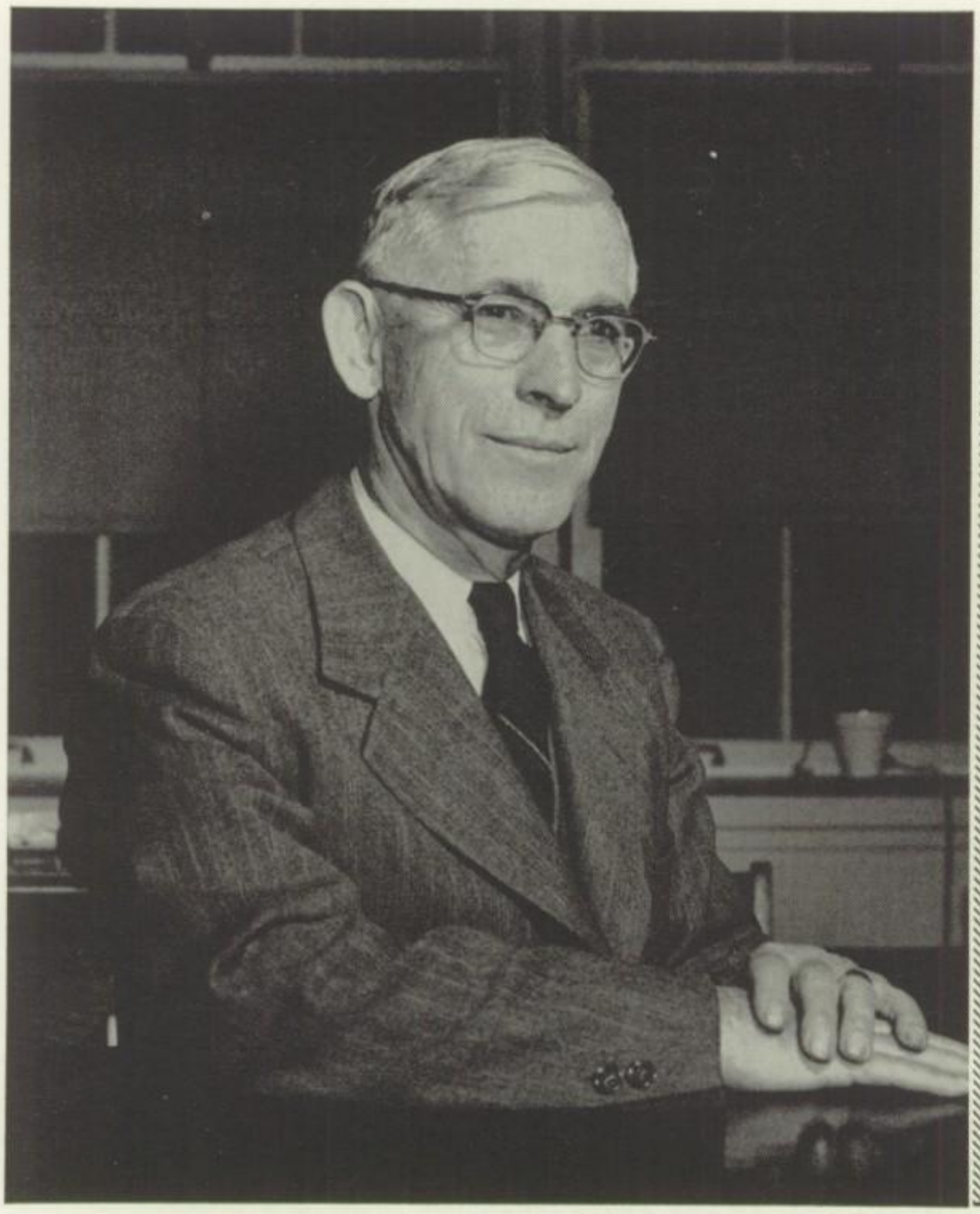

Control

Fifteen years ago Conemaugh Township voted consolidation and established its own high school. I was called as its first supervising principal.

Many plans and procedures had to be set up to accommodate and educate all of the children. Transportation, among other problems, became one of the most difficult to handle. Grade buildings of sufficient size and conveniently located were retained for occupancy. The teaching staff, principals, supervisors, and maintenance workers were placed, and have since been good examples of people working together for a common cause. We have been blessed with a willing school board to give the program proper support.

In a program of education the school is the only agency that represents the whole community. Thus, the schools here have served, we hope, in a most efficient and helpful way. Someone has said, "In this country, we pay too much attention to our rights and privileges, and too little to our obligations." Our taxpaying citizens have performed their obligations. It is a demonstration that one cannot forget.

So, after these years as supervising principal, I wish to express my appreciation for these qualities of service from all my co-workers and associates. And to the entire student body, past and present, I extend my congratulations for their efforts and cooperation, and say farewell.

G. W. Stephens

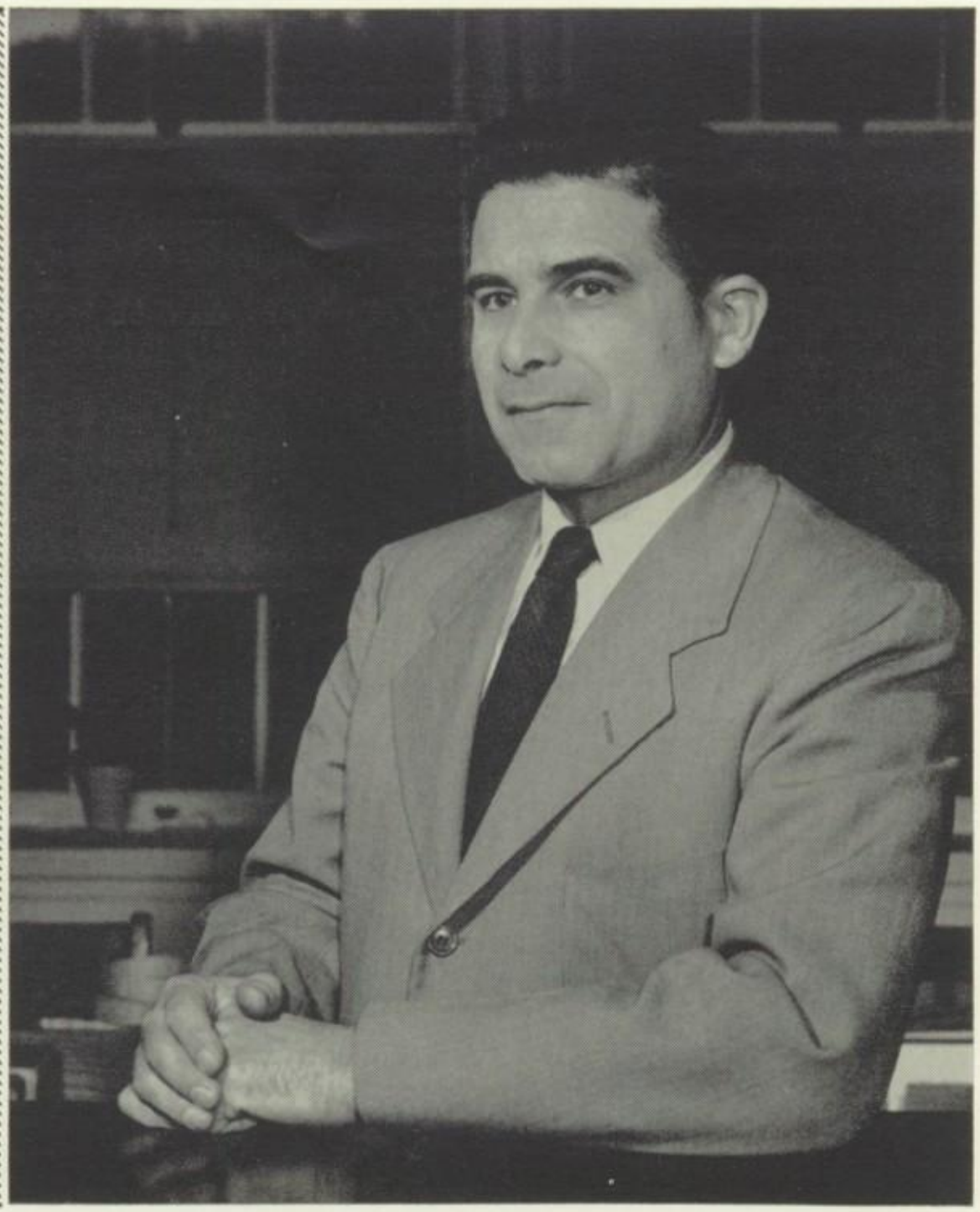

H S Booth

This is the fifteenth Connumach message to a Conemaugh Township graduating class. Fifteen years is a short time when one looks back. But it seems a long view when one looks ahead.

In fifteen years CTHS seniors have faced depression, peace, prosperity, war, inflation, the heady wine of victory, the sobering reality of cold war and illusion, and a war that is both hot and cold for those who serve in Korea.

The present period continues to be one of uncertainty. Some young people, therefore, adopt a philosophy of "What is the use?" They feel that life is futile—not worth living, much less worth planning and preparing for.

The story of CTHS alumni refutes this attitude of futility. Those who planned and went forth with courage despite apparent gloom have succeeded. We hope you too can face your new life with confidence and faith and peace of soul.

Our best wishes go with you always.

TELFORD B. BLOUGH

FACULTY

ALDSTADT, HELEN BOYTS — California State Teachers College. English.

BARRON, EMMA KLINE — B. S. Indiana State Teachers College. Home Economics.

BECKLEY, LANDIS P.—B. S. Indiana State Teachers College. M. E. University of PittsburUgh. Commercial Subjects, School Band, Connumach General Advisor.

BERKEBILE, PAUL C.—B. S. Indiana State Teachers College. M. Ed. University of Pittsburgh. Chemistry, Physics.

BOUCHER, A. FORD—B. S. in Ed. Geneva College. B. S. in E. Duquesne University, University of Pittsburgh, Indiana State Teachers College. Mathematics.

COLLIVER, RICHARD F.—B. S. Lock Haven State Teachers College. Science, Physical Education, Health, Basketball Coach, Track Coach, Asst. Football Coach.

DYER, ROBERT—B. S. in Business Education. University of Pittsburgh. History, Bookkeeping.

FORNEY, CHARLES—B. S. California State Teachers College. M. Ed. University of Pittsburgh. History.

FOSTER, KATHERINE—R. N. Conemaugh Valley Memorial Hospital School of Nursing, Home Nursing. School Nurse.

FULLER, ROBERT—B. S. Lock Haven State Teachers College. M. Ed. University of Pittsburgh. Geography, Freshmen Class Dean, Asst. Football Coach, and Basketball Coach.

GRENINGER, CURTIS J.—B. S. The Pennsylvania State College. Senior High Mathematics, Student Council Dean.

HELSEL, HOWARD—B. S. Indiana State Teachers College. Industrial Arts. Certification California State Teachers College. Master's Equivalent in Ed. Industrial Arts.

FACULTY

ICKES, CATHERINE KELLY — B. S. Lock Haven State Teachers College. Health and Physical Education, Junior and Senior High Cheerleaders, G. A. A. Advisor, Secretary of Athletic Club.

IFFT, CHARLES C.—B. S. The Pennsylvania State College. Agriculture, F. A. A.

KAUFMAN, GRACE—A. B. Duke University. Geography, Spanish.

KAUTZ, ROBERT F.—B. S. Indiana State Teachers College. M. A. University of Pittsburgh. Problems of Democracy, Driver Education.

KELLY, ROBERT L.—B. S. Millersville State Teachers College. M. Ed., University of Pittsburgh. Social Studies, Track Coach, Asst. Football Coach.

KRING, FRED S.—B. S. Millersville State Teachers College. M. Ed., University of Pittsburgh. Biology. Mathematics, Faculty Athletic Manager.

KRING, HILDA A.—B. S. Millersville State Teachers College, M. Litt. University of Pittsburgh. English, Journalism, Contownian Advisor, Dramatics, Thespian Club Advisor.

LOHR, ELIZABETH—B. S. The Pennsylvania State College, M. Litt. University of Pittsburgh. English, Testing, Senior Class Dean.

MAY, ERMA KAUFMAN—A. B. Albright College. English, History, Student Council Sponsor.

O'CONNOR, DONALD—B. S. Indiana State Teachers College, Bloomsburg State Teachers College, Notre Dame and University of Pittsburgh. History, Wrestling Coach.

PAXTON, JOHN—B. S. University of Pittsburgh. English.

SALAY, JOHN, JR.—B. S. Indiana State Teachers College. M. A. Columbia University. Instrumental Music.

FACULTY

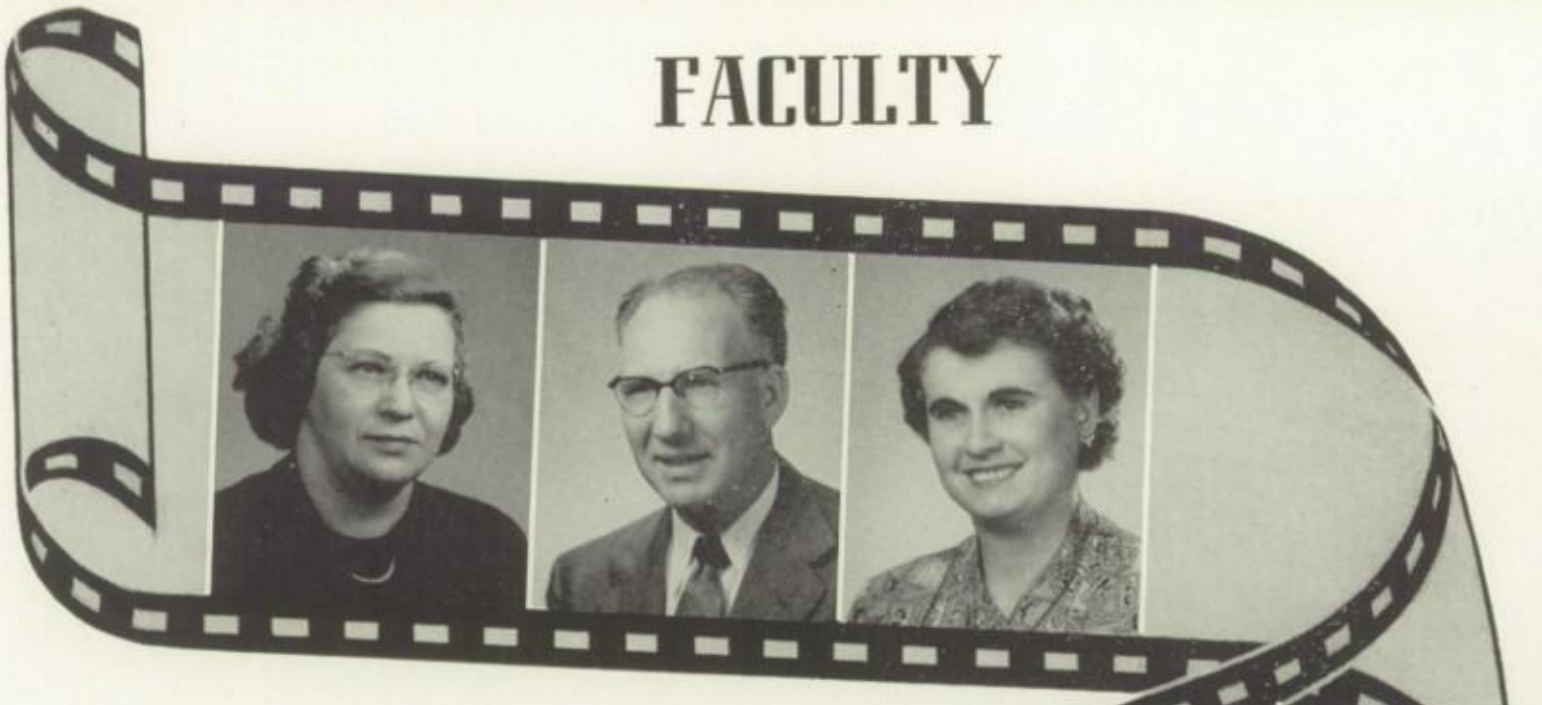

SHAFFER, BLANCHE L.—B. S. in Public School Music. Oberlin Conservatory of Music. Vocal Music, Freshman Class Dean.

SHANK, WALTER—B. S. Slippery Rock State Teachers College. Baseball Coach, Asst. Football Coach, Physical Education and Health.

SHIRK, HELEN SHULTZ—B. S. Millersville State Teachers College. Librarian.

SPIRES, GARNET—B. S. Indiana State Teachers College, University of Wyoming. Art, Sophomore Class Dean, Connumach Advisor.

STATLER, MARGARET—B. S. in Ed. Indiana State Teachers College. Shorthand, Typing, Commercial Office.

STUCK, HOMER M.—B. S. California State Teachers College, M. Ed. University of Pittsburgh. Industrial Arts.

TEREBUS, STEVE—B. S. Carnegie Institute of Technology. Industrial Arts, Football Coach, Senior Class Dean.

THOMAS, KENNETH R.—B. S. and M. Ed. University of Pittsburgh. American and World History, Connumach Photography Advisor.

TREXEL, Ernest W.—B. S. California State Teachers College. M. Ed. University of Pittsburgh. Mathematics, Rifle Club Advisor.

VOLTZ, SALLY—B. S. Sexton College, Greensburg. Foods.

WILL, ELIZABETH J.—A. B. University of Pittsburgh. English, Beta Y-Teens Advisor.

WONDER, KATHLEEN MILLER—A. B. Albright College. M. A. University of Pittsburgh. English, Latin, Literary Advisor Connumach.

ZABO, STELLA—B.S. Indiana State Teachers College. Exploratory Commercial, J. B. T., Typing, Alpha Y-Teen Advisor. Connumach Financial Advisor.

STUDENT COUNCIL

Standing—
Linda Haas
Jack Bollington

Sitting—
Pat Keith
Anna Magdalinic
John Younkin

SCHOOL BOARD

John Yoder
Dr. P. L. Backman
Strohl Cassler
J. Wesley Lohr
Charles Spory

F. J. Bailey
John L. Stahl

OFFICE SECRETARIES
Lois Williamson
Lucy Cortese

ATTENDANCE OFFICER

Frank Negast

BUS DRIVERS

Mr. Irvin Holsopple, Mr. Harry Fender, Mr. Robert Gindlesperger, Mr. Harley Kaufman, Mr. West, Mr. Glendon Hostetler, Mr. C. S. Jones.

CUSTODIAL STAFF

Mr. William Saylor
Superintendent of Grounds and Buildings

Robert Smith, Calvin Layman, Howard Stahl, Robert Barndt, Dwight Pyle, Harley Holsopple.

ACTIVI

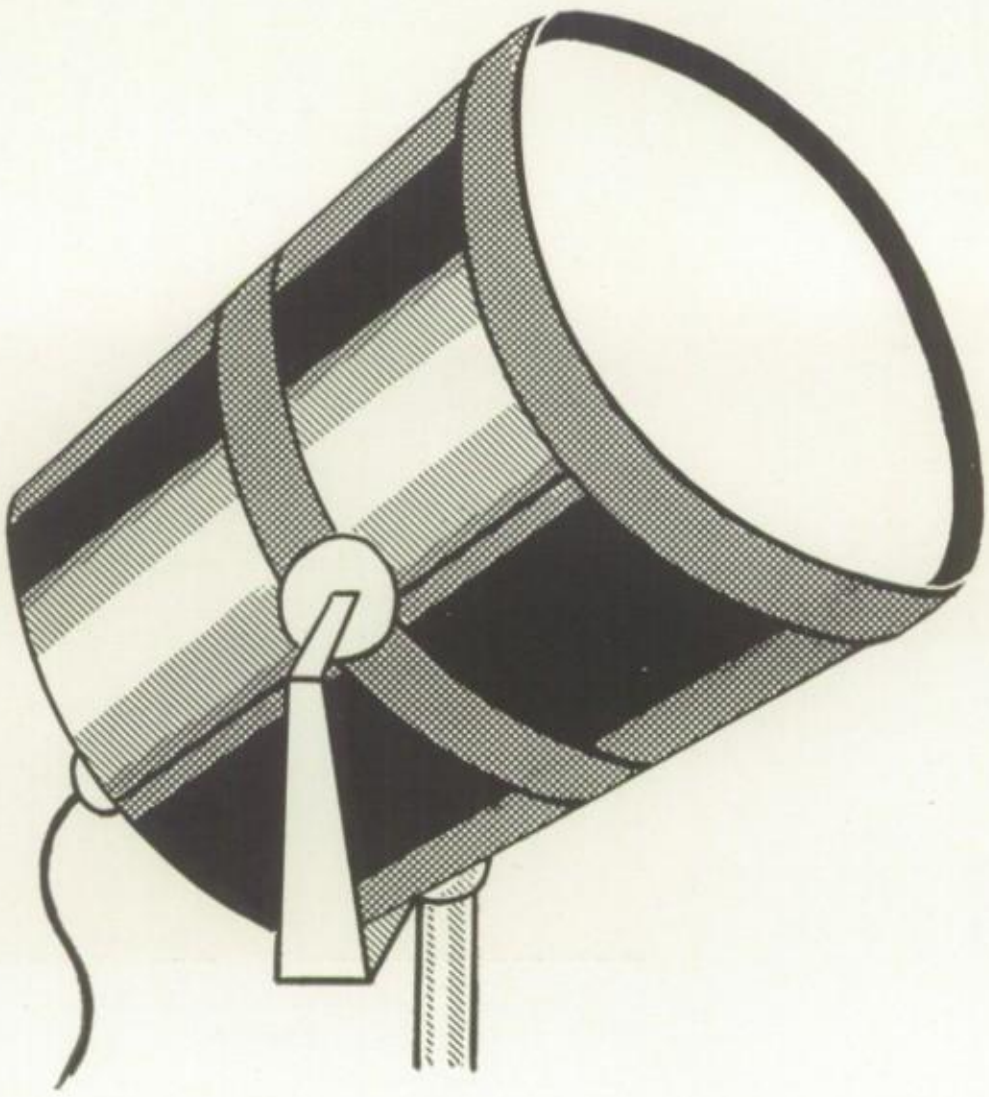

TIES

CONNUMACH

Editor, Mary Jane Ceryak, as production manager of the television edition of the CONNUMACH was very capable in keeping all her directors in line for final production.

These editors of activities, sports, music, classes, art, and photography contributed much time and hard work to direct their particular field to success.

The financial backing for this production of the CONNUMACH was ably managed by Pat Korns and her business staff.

STAFF

The staff wishes to express its sincere thanks to these advisors who, with their patient help, made it possible for us to publish the CONNUMACH.

The associate Editor, Pat Williams, helped to push the production along.

After the material was assembled, the typing staff burned the midnight oil getting the script ready for the publishers.

CONTOWNIAN STAFF

John Backman, *Editor*
Pat Korns, *Associate Editor*

TYPING STAFF

ADVISORS
Mrs. Statler
Mrs. Kring

JUNIOR CLASS PLAY

Lights! Camera! Action! These might have been the words of Mrs. Kring, the director, as the curtain was ready to open on the night of February 11 when the Junior Class presented their play, "The Whole Town's Talking." This comedy centers about the efforts of Mr. Simmons—John Younkin to you —to promote a marriage of his business partner and his daughter, Ethel. In the role of Ethel, Sylvia Armstrong is emphatic in her disapproval of the idea. Operating on the theory that any woman will want the man every other woman wants, Mr. Simmons plans a few love affairs for unromantic Chester Binney, played by Richard Kisslak. In spite of all the complications Mr. Simmons brings upon him, Chester is finally able to get himself out of trouble and win Ethel.

The main characters were supported by Mrs. Simmons, Sallie Mishler; Letty Lythe, Donna Kaltenbaugh; Donald Swift, Ronald Jones; Roger Shields, Dennis Rounsley; Lila Wilson, Mary MacDonald; Sally Otis, Jo Ann Pluta; Annie, Vivian Blough; Sadie Bloom, Mildred Pike; Taxi driver, Tom Ratliff.

SENIOR CLASS PLAY

Romance, humor, vitality! This was the Senior play, "Annie Get Your Gun," as it was presented to a large and appreciative audience in the high school auditorium on December 9. The presentation of this play was a tribute to the dramatic talent of the Class of '53 and the able direction of Mrs. Kring.

The rich, romantic story begins when Frank Butler (Bill Petro) challenges a local person to a shooting match as an attraction to his show. Annie Oakley (Pat Cochrane), nervous and gawky at first, accepts the invitation and beats Frank. Complications arise when Buffalo Bill (John Backman) makes her the star instead of Frank. Jealous of Annie, Frank joins another troupe, making both miserable over their separation. As other members of the troupe try to get them back together again the old argument bursts out anew—which is the better shot. They decide to shoot it out once and for all. Chief Sitting Bull (Jack Gaudlip), realizing that if Annie wins the match she loses Frank, bends the gun sight. When the time for the match comes, Chief Sitting Bull disproves Annie's theory that "You can't get a man with a gun," by pointing to the bent front sight and saying, "You'll get a man with this gun." She does, too!

The supporting cast included John Stephenson, Pat Korns, Wilma Yanus, Jack Bollington, Charles Mintmier, and members of Buffalo Bill's troupe, cowgirls, cowboys and Indians.

STAGE CREW

Take a peek at some of the stage crew who seldom appeared in the spotlight but whose efficient work helped to make our plays, assemblies, concerts, and other programs more effective and enjoyable. These boys took care of the many duties that every stage production requires, often working long hours to get the stage set just right.

PROJECTOR BOYS

Caught in action "on location!" These are some of the boys who assist in the visual aid program of the school. They operate the projector for movies in assemblies and help with the movies for class room instruction.

SCHOOL BANK

These girls, under the capable supervision of Mr. Beckley, handle the funds of the high school and grade schools. Mary Jane Ceryak, Wilma Kosco, Janice Miller, Ruby Punchak and Marilyn Yoder, are the competent bankers who are kept busy each sixth period attending to all financial affairs.

CTHS

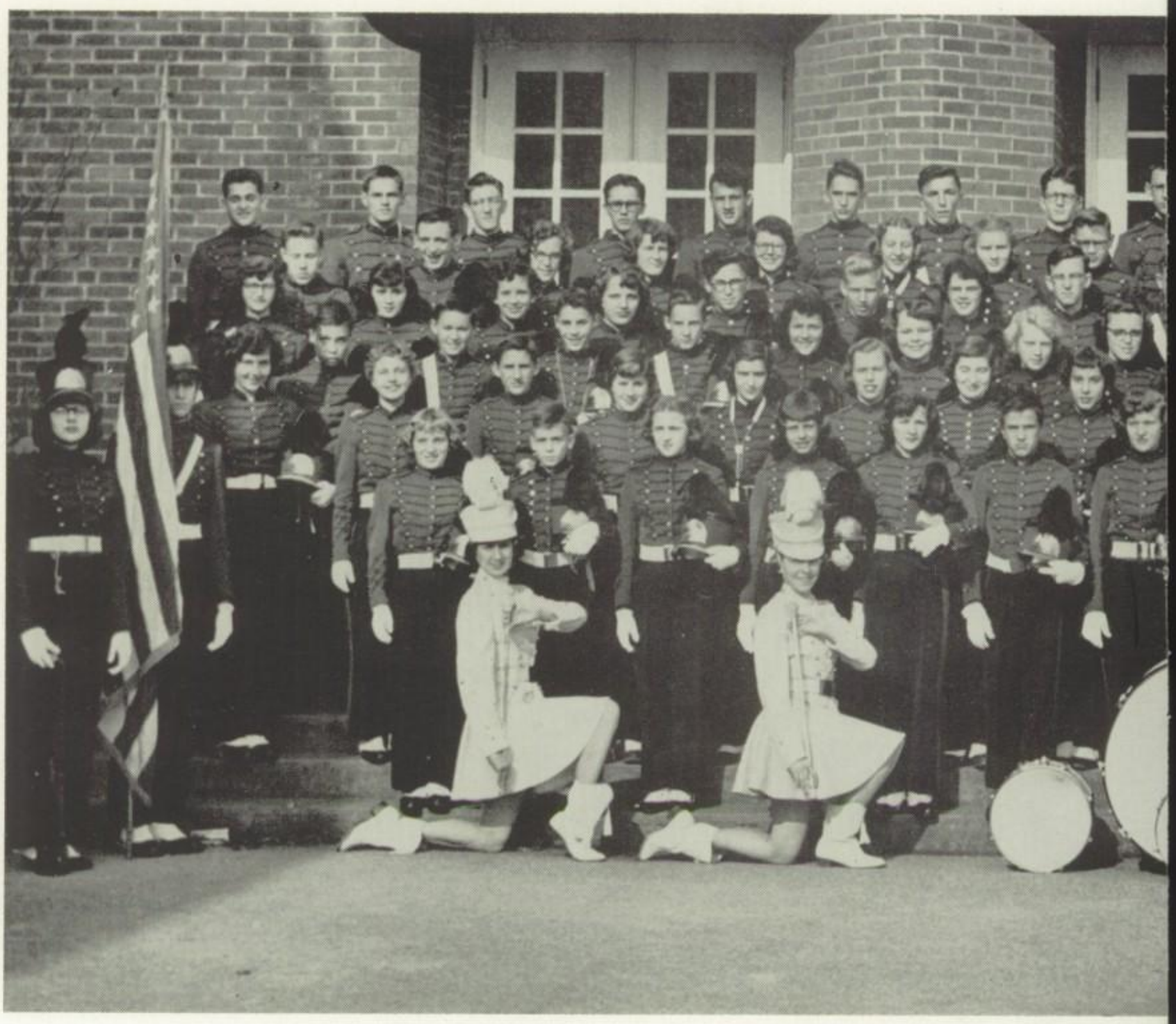

MAJORETTES

BAND

SENIOR BAND MEMBERS

ASSEMBLY BAND

JUNIOR BAND

SENIOR BOYS QUARTETTE

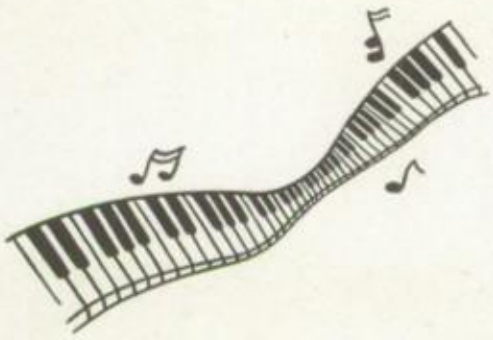

TRUMPETEERS

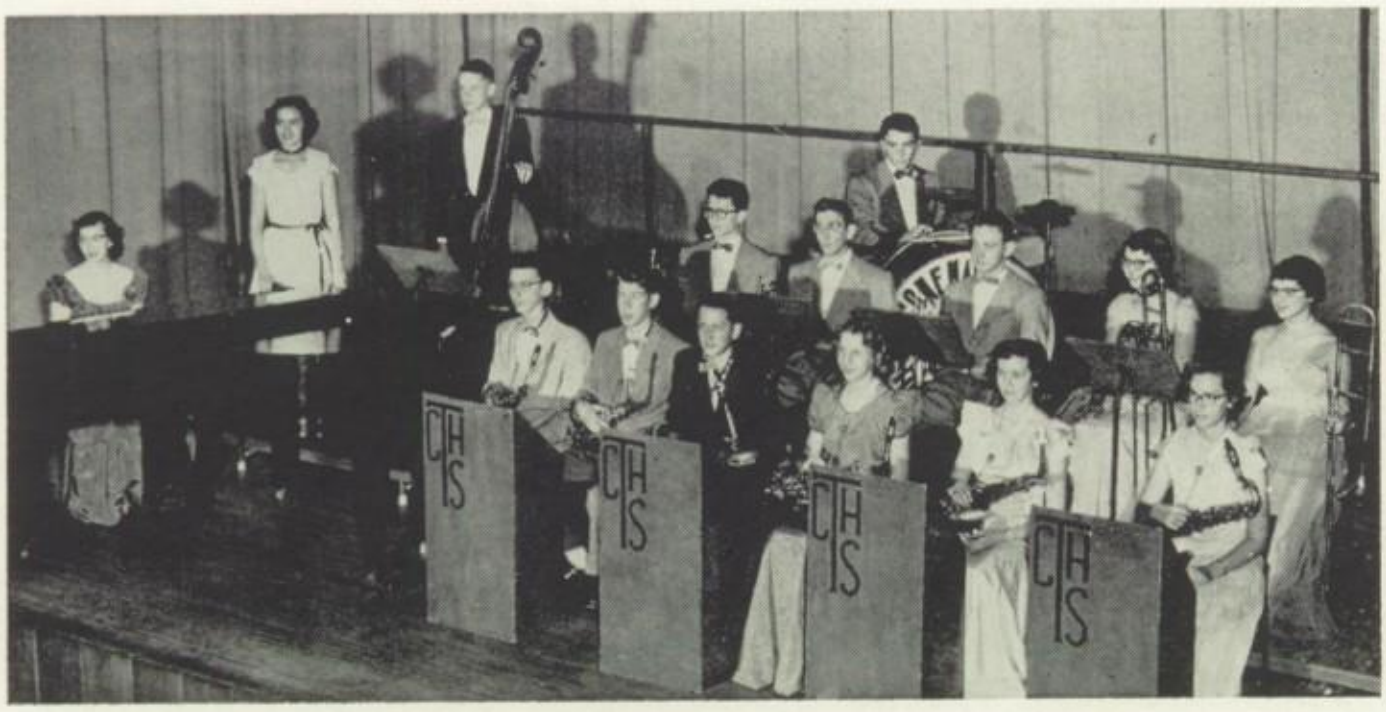

SWING BAND

ORCHESTRA

BRASS ENSEMBLE

SENIOR HIGH CHORUS

SENIOR GIRLS' TRIO

JUNIOR GIRLS' TRIO

SENIOR GIRLS' ENSEMBLE

JUNIOR HIGH CHORUS

JUNIOR BOYS' TRIO

JUNIOR ENSEMBLE

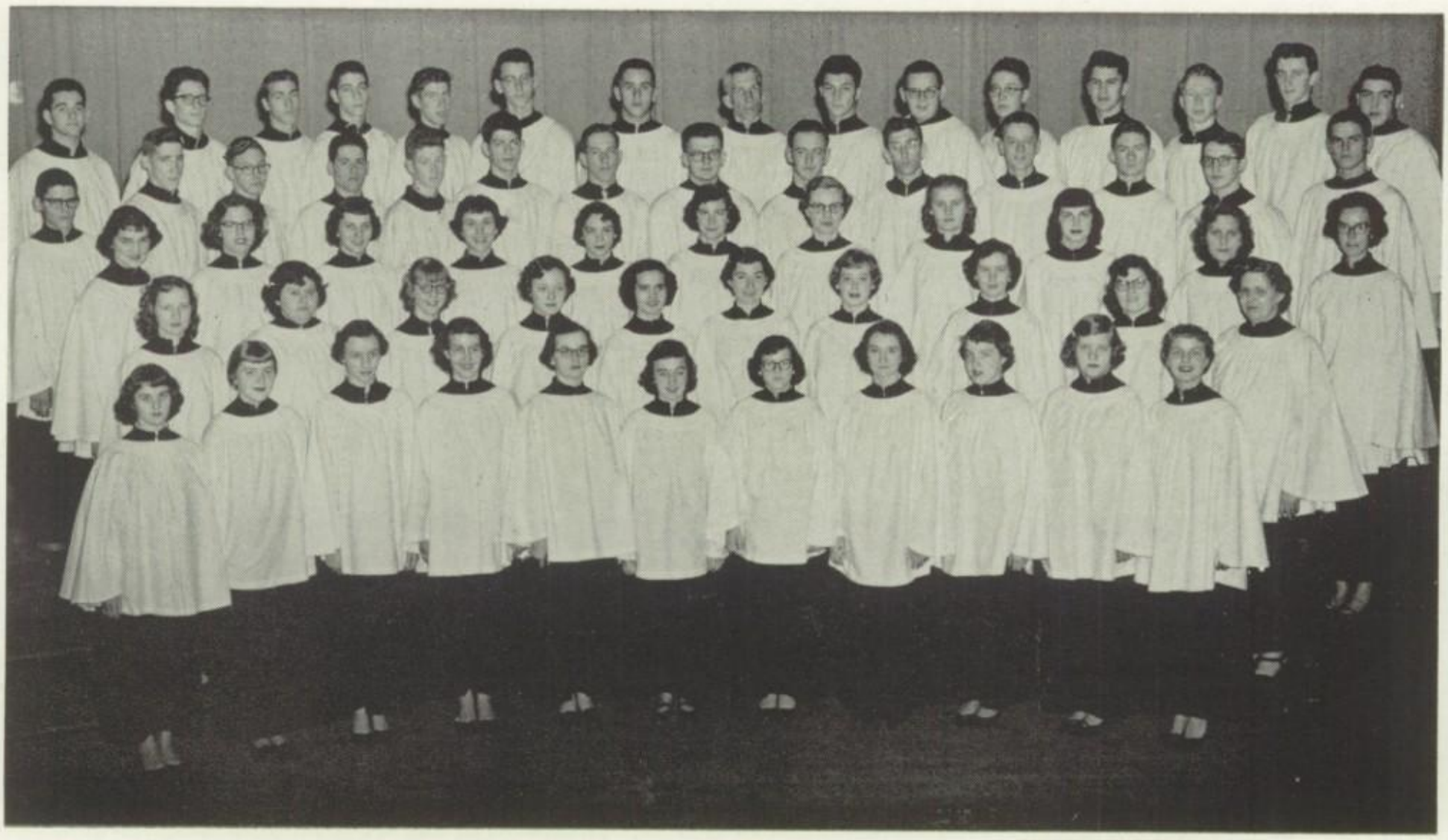

CHOIR

Through our television screen we have just seen the various vocal organizations of C. T. H. S. under the direction of Miss Blanche Shaffer. It is through these organizations that many students became acquainted with the world of music.

The Junior and Senior High Choruses are the largest school organizations and the Senior High Chorus is the largest school chorus in Somerset County. It is from these organizations that students are picked for the various vocal groups, such as the Choir, Girls' and Boys' Trio, Boys' Quartet, and the Junior and Senior Girls' Ensemble, which sing not only at school activities but also at various community affairs.

The C. T. H. S. choir, which is in its fifth season, consists of sixty-two members. The choir gives an average of eighteen concerts a year at various churches and schools. This year at the Somerset County Teachers' Institute, the choir had the opportunity of presenting a concert. It also gave a concert for the Thanksgiving Assembly at Somerset High School and an additional one at Westmont.

After much preparation and hard work during the year, these vocal groups present to the public the Annual Spring Concert which is the largest musical feature of the school year.

INSTRUMENTAL GROUP

We next enter, by way of our video, the studios of C. T. H. S.'s instrumental department, directed by Maestro John S. Salay, Jr. Here we get a front seat view of the marching band which adds color and pageantry to our football season. After the football season is over more emphasis is placed on the Concert Band which is the largest of the instrumental groups.

Other organizations for musically inclined students include the Swing Band, Junior Band, Assembly Band, which provides music at the assembly programs; and the Orchestra that plays for the annual Junior and Senior Class Plays.

To avoid any possible monotony from so many bands, our music department has a Brass Ensemble and a Trumpet Quartet who play in various assembly and civic programs.

Select students are chosen each year to participate in the annual All-County and Central-Western Music Festivals. These organizations not only give the students a chance to become acquainted with other schools but they strive to educate the students' minds to the better class of music.

One senior, Lester Moore, was selected this year to play with the All-State Band which met at Pennsylvania State Teachers' College.

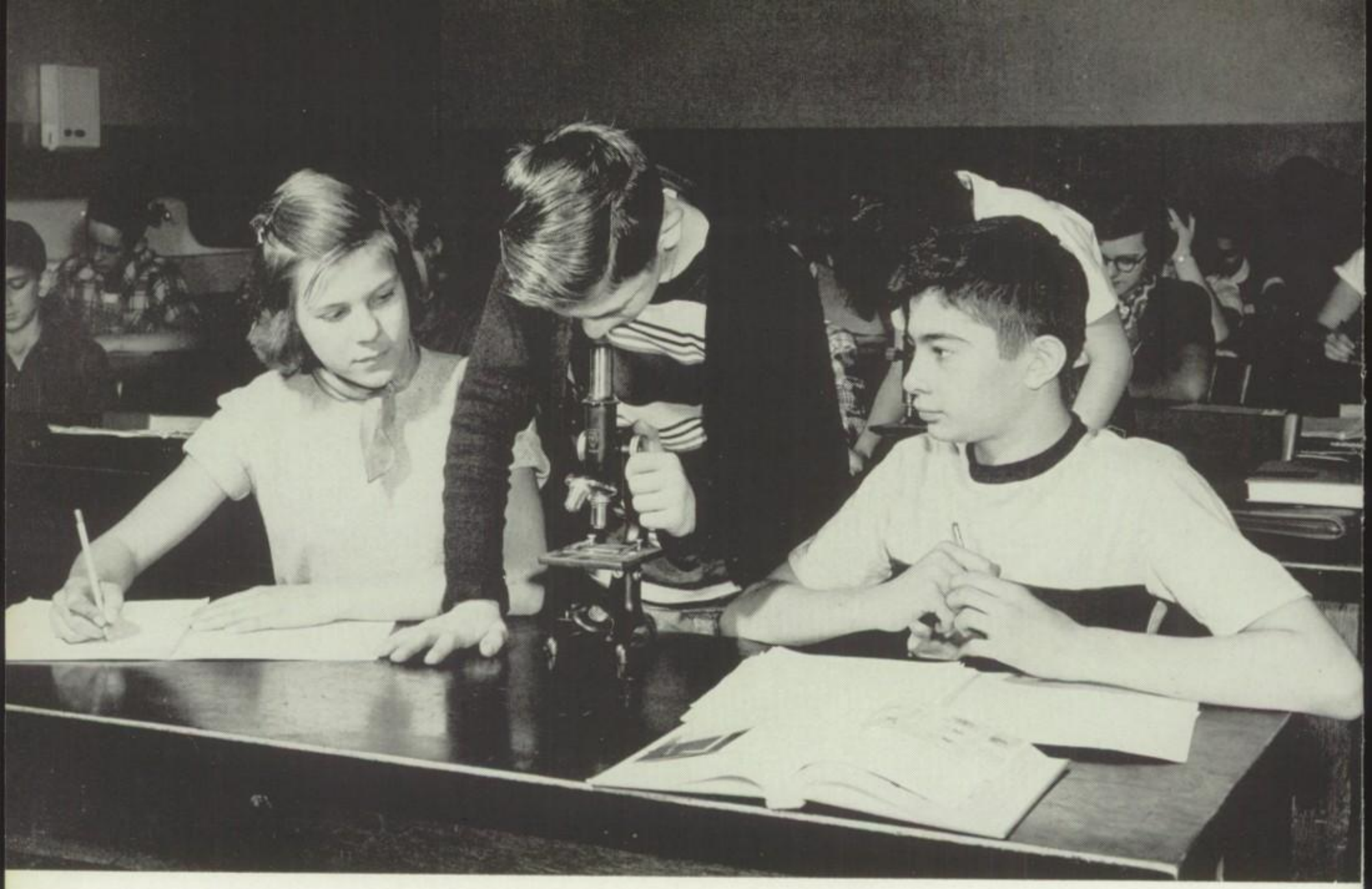

DEPARTMENTS

Let us take you by our "video," on a tour through the class rooms of our school. This is C. T. H. S. as we see it and as we live in it. No matter when you might come into our school, you would see something very much like the scenes on the next few pages. The varied curriculum of our school helps to keep minds and bodies alert, meets the needs of each individual student, and meets the requirements of a fully-accredited high school.

SCIENCE

May we have a "peek" at that, too? This is a scene in one of the science laboratories where many students learn such interesting things about the world in which they live. The department includes general science, biology, physics, academic and general chemistry. Because of the interest acquired in science through these courses, many students are led to choose some phase of scientific work for their careers.

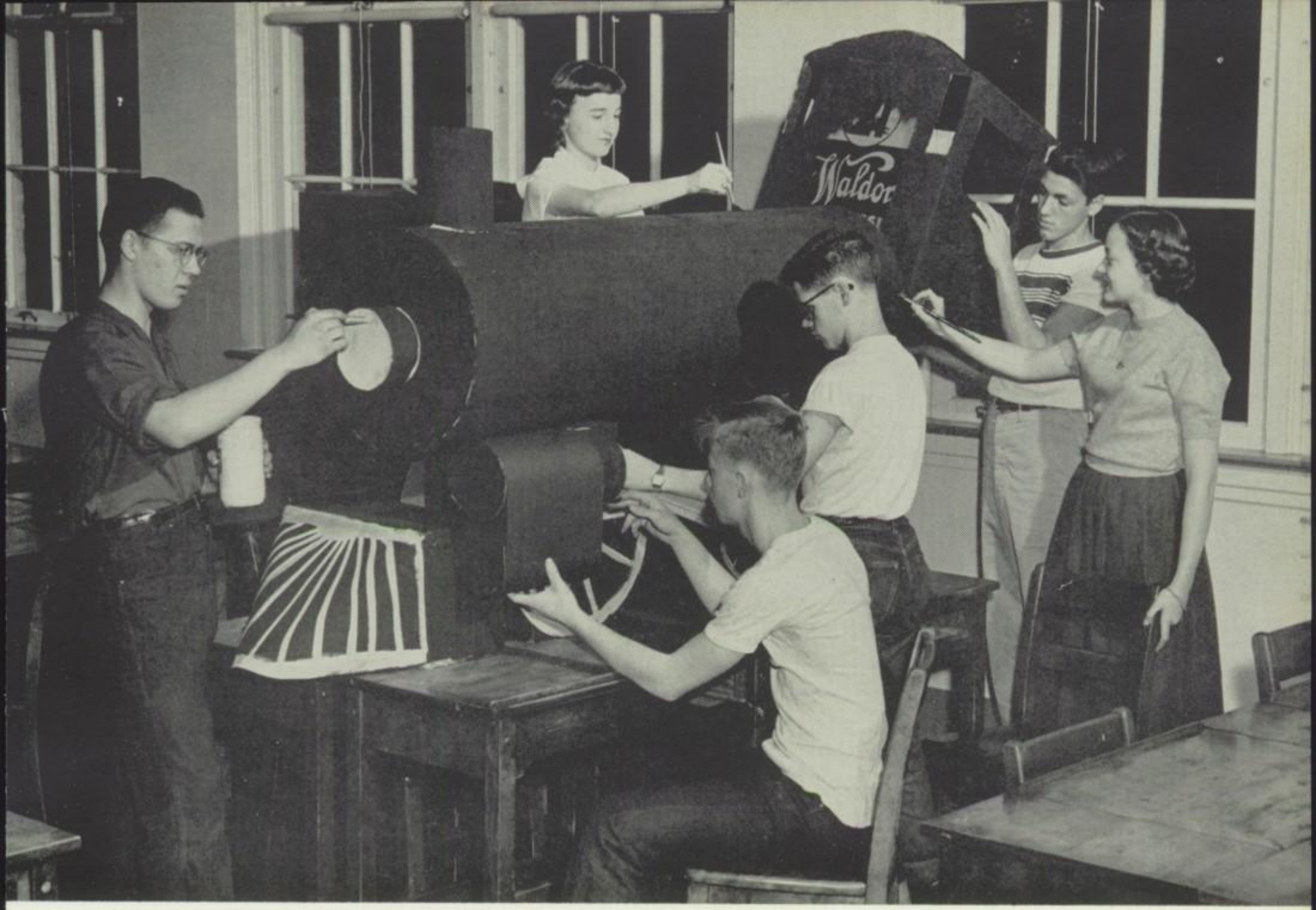

ART

Here we see the art department in action putting the finishing touches on the train they made for the Christmas dance! This department has for its major objective the development of the individual. Students learn to express themselves in creative work. The work of this department can be appreciated in the fine art designs of the annual yearbook, in the program designs used for plays and other programs and in the many projects on display at all times in the art room.

Each year the art students participate in the Western Pennsylvania Regional Scholastic Exhibition in Pittsburgh. This year the department was pleased to announce eleven place winners and three Key Winners in the regional exhibit.

SOCIAL SCIENCE

In our fast-moving age no country in the world is more than twenty-four hours away. This makes the knowledge of the histories of other countries vitally important. Therefore, our teachers stress the need of linking the past histories of other countries to the present. The course covers civics, Pennsylvania, American, and world history, and problems of democracy.

Teachers believe that a well-informed student is one who has a knowledge not only of past conditions but of the present as well. Thus, current events is a topic most popular in the history classroom. Certain days of the week are designated to study current events so as to keep the students abreast of all world happenings. By capitalizing on the mistakes made in past history, perhaps our students, during their lifespans, can learn to steer the ship of state safely and make the history books fifty years hence boast of a free, safe, and democratic world.

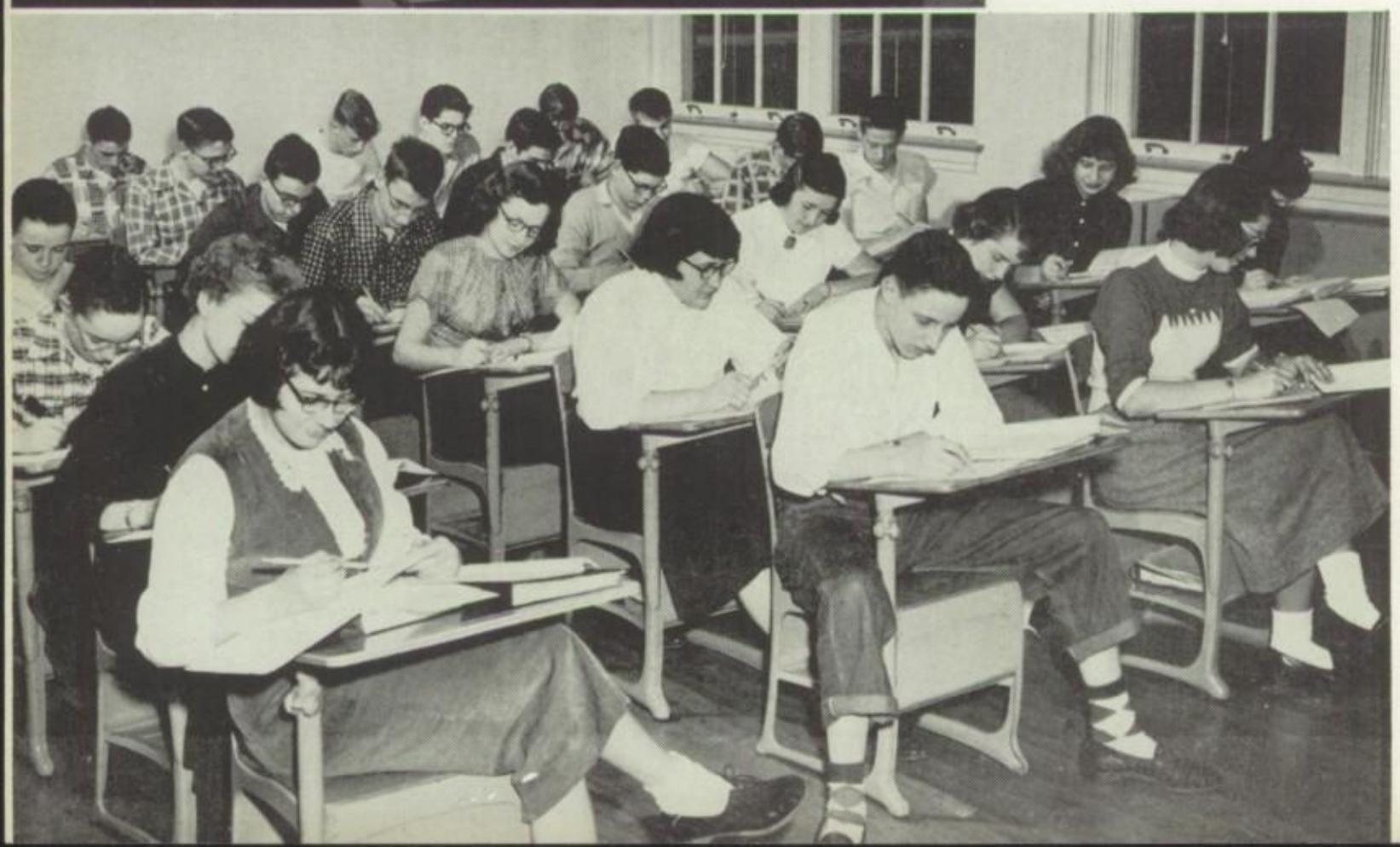

ENGLISH

Let's look in on the English classes! Four years of work in English are required for graduation, because, after all, what subject is more important than the study of one's native language?

Grammar and literature in senior high have come a long way from the days of the original three "R's." The application of audio-visual education in the way of movies and recordings is being used more extensively in the study of English literature from the Anglo-Saxon Age up to the Twentieth Century. All who have the opportunity will experience a new thrill in watching "Hamlet" and "Macbeth" on the screen. Because of their ability to interpret the many details of the picture, Shakespeare's England is brought closer to those of the trained mind.

Investigative themes—one-time-horror of all seniors—have been made a more worth-while and interesting project through writing them by the "workshop method." Public speaking, too, is actually fun because the talks are given in the form of panel discussions, book reviews, monologues, and sketches.

We feel that the English Department of Conemaugh Township High School is ably preparing us for the modern world.

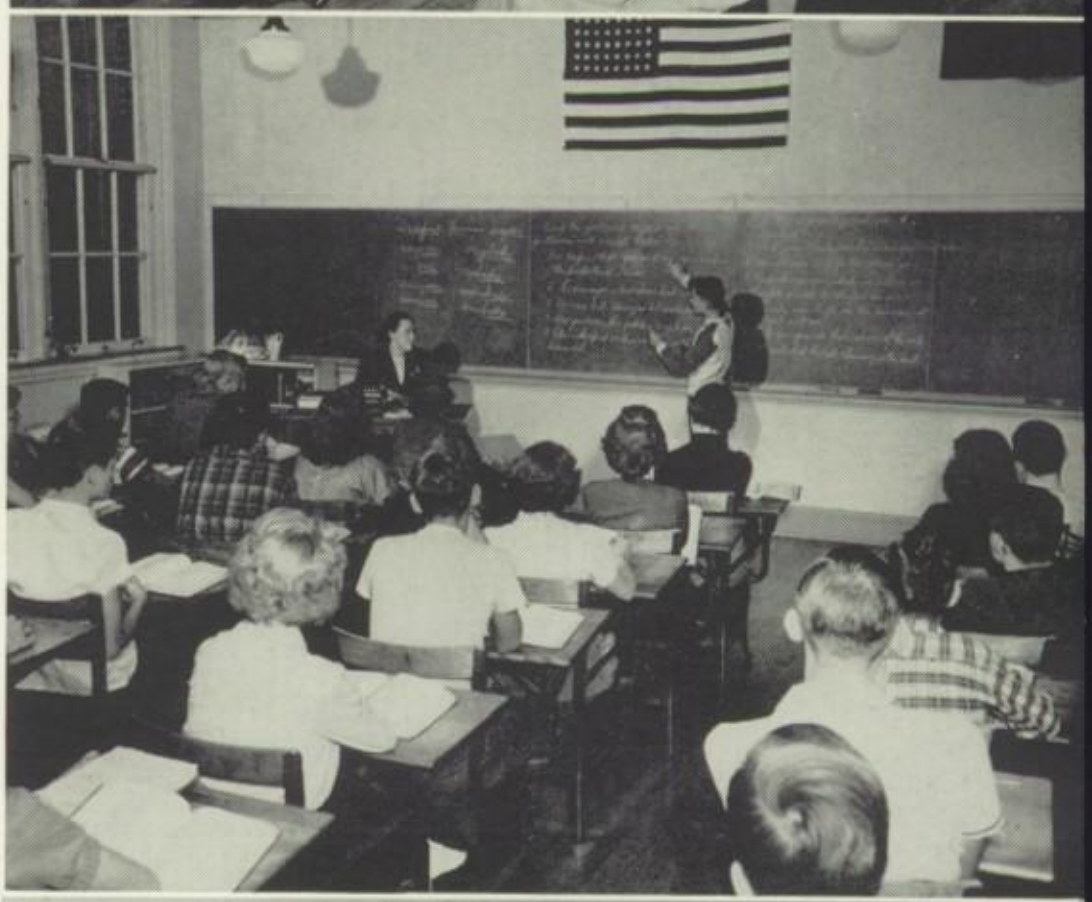

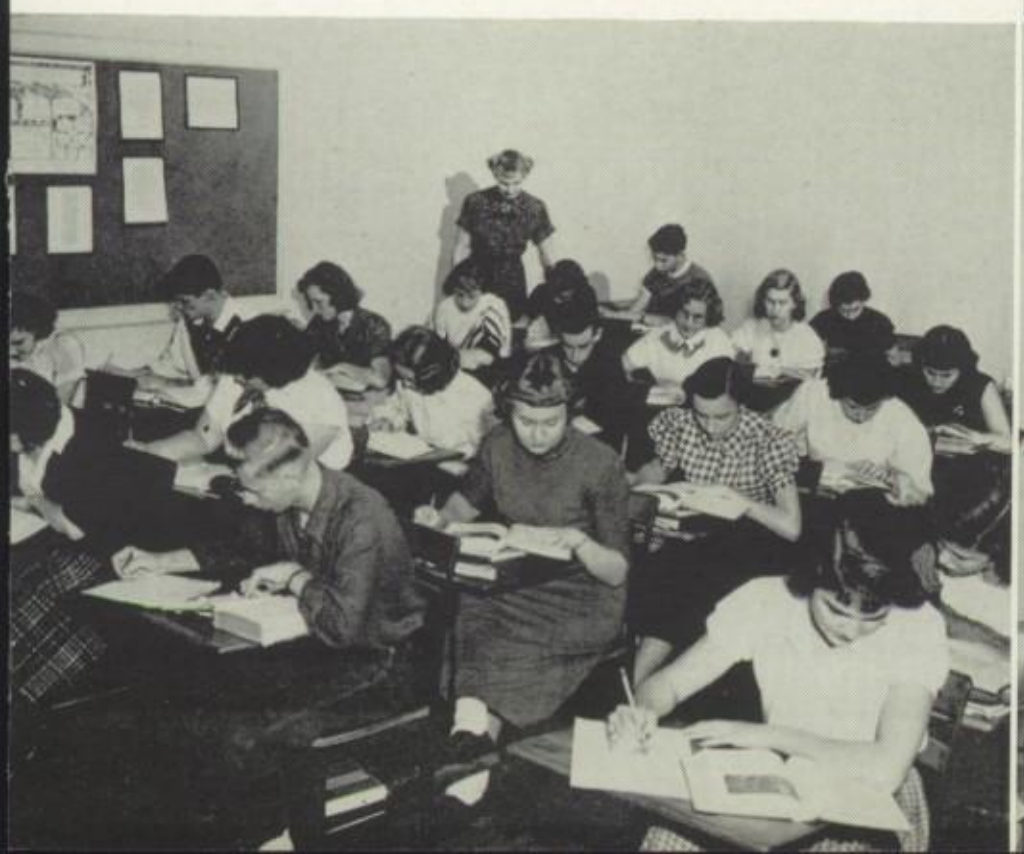

COMMERCIAL

Office machines, typewriters, mimeograph machines—all these are a part of learning skills of the commercial department. The purpose of the business education which this department offers is to train those who plan to make their living in the business field, in a workable degree of skill in shorthand, typewriting, and bookkeeping. The courses include training for business as a career, specific information about office and store work, working conditions and office decorum, job seeking information and promotion possibilities. In addition, the department provides a practical training concerning every-day business relationships, such as consumer business information, buying and selling goods, service and insurance.

Through cooperation with employment agencies and services, attempts are made to place qualified students in work situations for which they are best suited. During the Christmas holidays, on-the-job training in various stores in the Johnstown area is made available whenever possible.

HOME ECONOMICS

What is that delicious aroma through the halls? Don't you know? . . . That's coming from the home economics department. Classes in this department emphasize personal grooming; planning, managing, and furnishing the home; food and clothing needs; child care; the use of textiles and skills in serving. The cooking classes get practical experience in planning, preparing, and serving lunches and banquets for school affairs. This year they were hostesses to a faculty tea, and to the faculty and consultants on Career Day as well as many other delightful affairs. They also participated in the Apple Pan Dowdy contest, which is a state wide affair. They are members of the Future Homemakers of America in which they are very active. They are participating in money-making projects to send a representative to the state convention in Harrisburg.

LANGUAGE

Whether it is the gay "Saludes, Amigos" of the Spanish or the more sedate "Pax vobiscum" of the Latin, the students are learning to express themselves and to read in other languages.

The knowledge of foreign language is becoming more and more important as the world is being drawn closer together by means of the airplane, telegraph, and radio. In keeping with this trend, the language department at Conemaugh Township has been emphasizing the practical application of the languages taught.

Most of the conversation in the Spanish classes is carried on in Spanish, rather than in English. Reading Roman myths, and studying Roman customs are important factors in the Latin classes. Through a knowledge of Latin, the study of other languages becomes easier.

Two year courses of Spanish and of Latin are offered in our school.

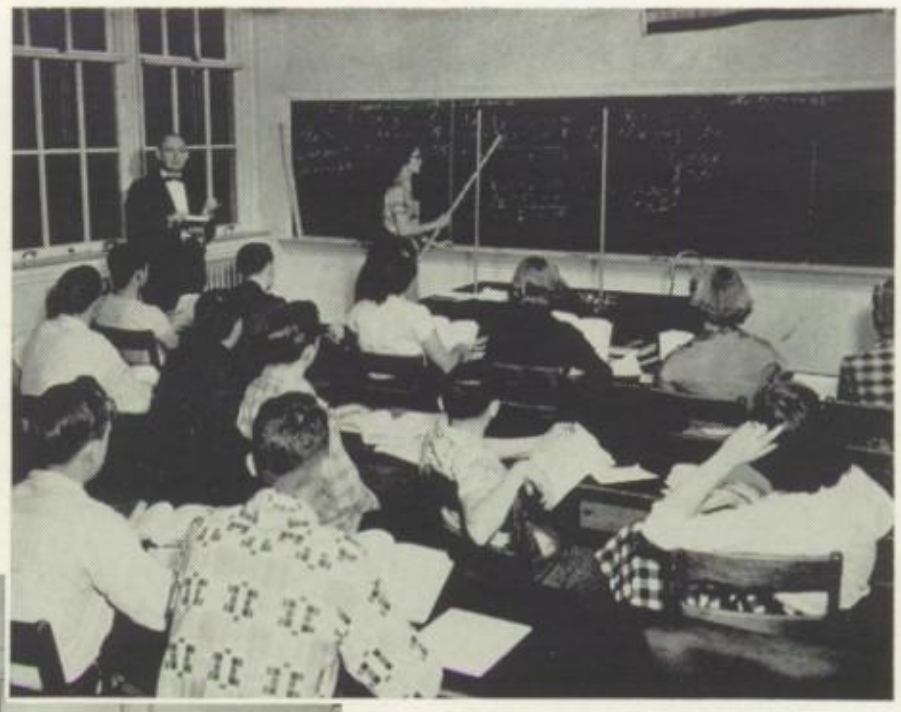

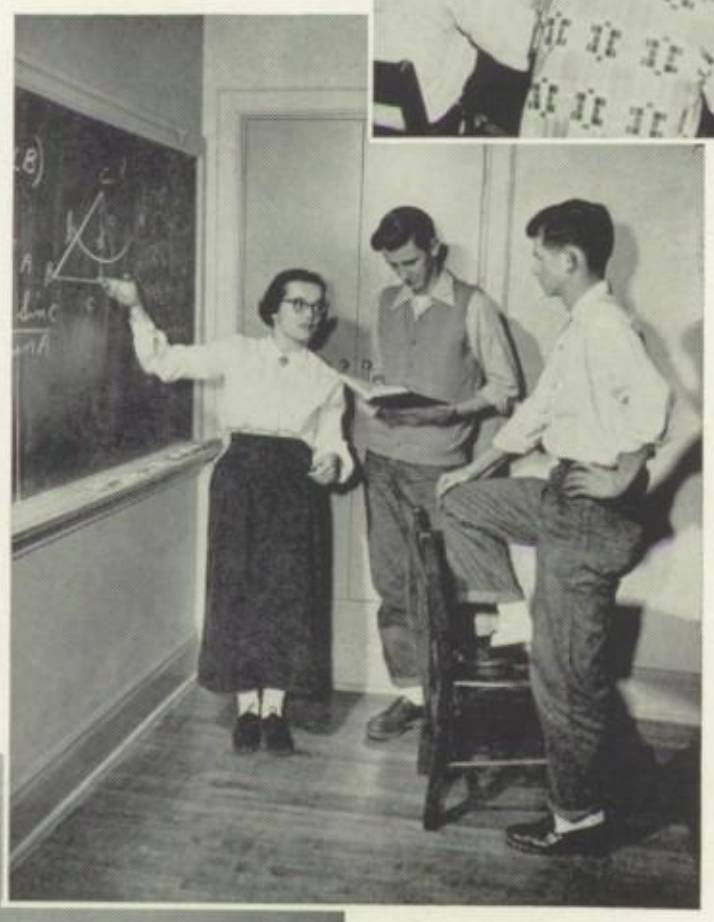

MATHEMATICS

"The Pythagorean theorem works this way, boys."

In recent years people have become increasingly more aware of the importance of the basic subjects of the school, one of which is mathematics. This trend of thinking has been brought about by the increasing demand for scientists, engineers, technicians, and craftsmen. Much of this demand has come from industry. But no matter what occupation our students may choose, they will find that two of the greatest assets in life are clear thinking and sound reasoning. The study of mathematics assists in the development of both.

The department includes general mathematics, plane geometry, algebra I and II, solid geometry, trigonometry, shop mathematics and business mathematics.

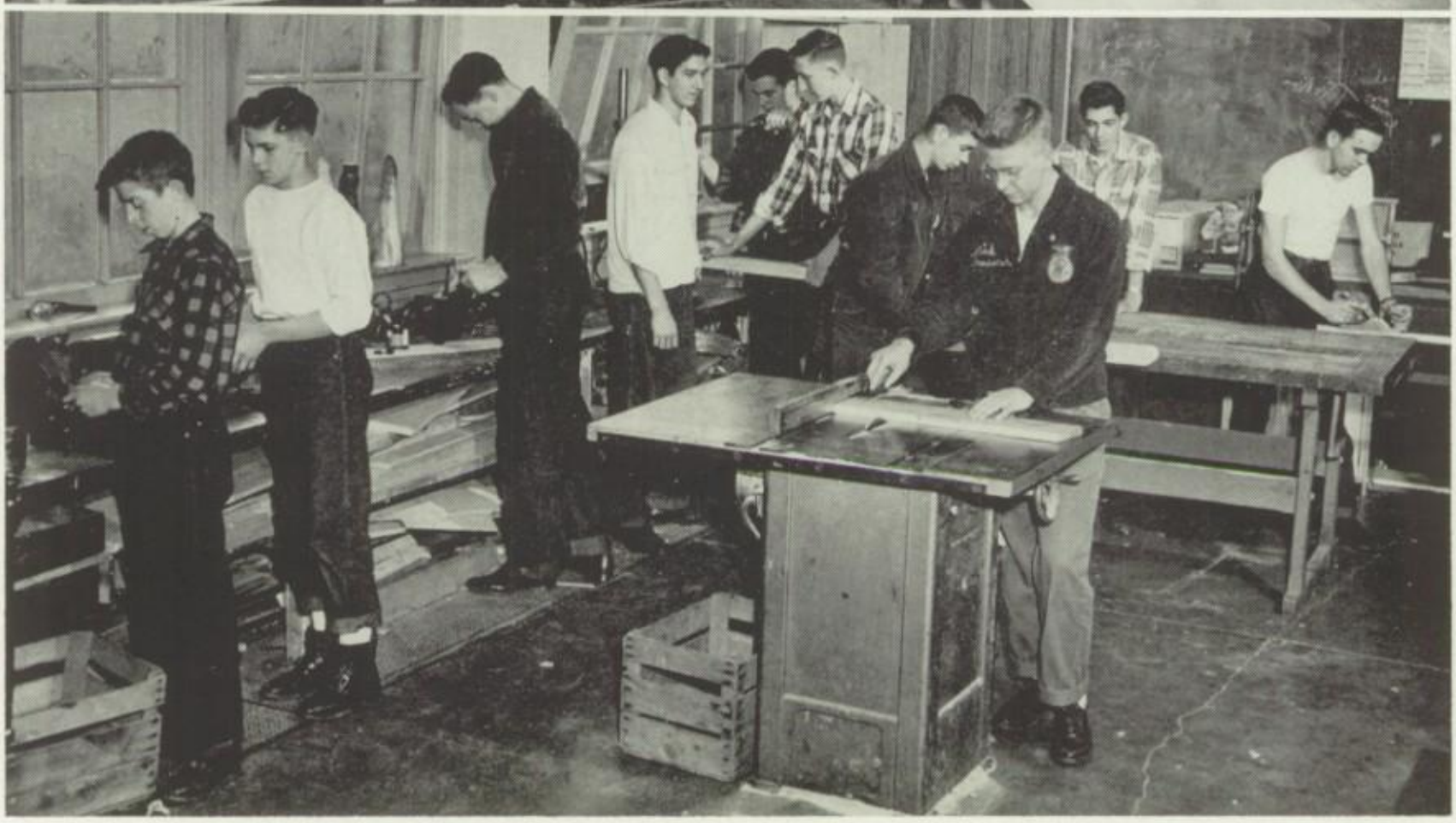

VOCATIONAL AGRICULTURE

Did you happen to notice, as you entered, the attractive grounds surrounding our school? The "Ag" boys are responsible for those beautiful trees and shrubbery around our building. One of the many duties of these boys working in vocational agriculture is to care for the shrubbery at the high school and the grade school buildings.

This department is very important in a high school such as ours which serves a rural community. Its purpose is to prepare the student to enter the field of agricultural production and encourage him to become a specialist in his own field. It covers such subjects as dairying, poultry, husbandry, animal husbandry, and crop production with emphasis placed on land use, fertilization, and soil conservation. The vocational agriculture courses prepare the students who expect to return to the farms as owner-operators or farm managers.

The boys belong to the Future Farmers of America, participating in the activities of that organization. They attend the farm shows, give at least four radio broadcasts a year, plant many things, including evergreen, seedlings, service tractors, and do numerous other jobs.

CLUBS

THESPIAN SOCIETY, TROUPE 412

These students are members of an outstanding nation-wide organization. New students do not volunteer for membership, but are carefully chosen, by standing members, on the basis of their participation in plays, assemblies, and other dramatic presentations.

The Thespians annually present a Charity Play, proceeds from which go to a deserving charity.

GIRLS' ATHLETIC ASSOCIATION

The Girls' Athletic Association was organized to promote female interest in sports and gymastics. Any senior high girl with an "A" in physical education is eligible for membership. Letters are awarded to those senior girls who have earned a required number of points.

Y-TEENS

The Alpha and Beta Y-Teen Clubs are affiliated with the Y. W. C. A. They have as their purpose clean living, clean thinking, and scholarship. At their meetings they discuss teen-age problems which confront them. They participate in the many activities sponsored by the Johnstown Y. W. C. A.

RIFLE CLUB

The Indian Riflemen won in two matches with Berlin-Brothersvalley and scalped Somerset twice. They are the victors in Division "D." The boys are looking ahead to the Regional match at Kane on March 28, when they will compete against Meadville, Clearfield, and Bradford. The winner of this match will compete with three other regional winners for the State Championship to be held at DuBois on April 11, 1953.

CLAS

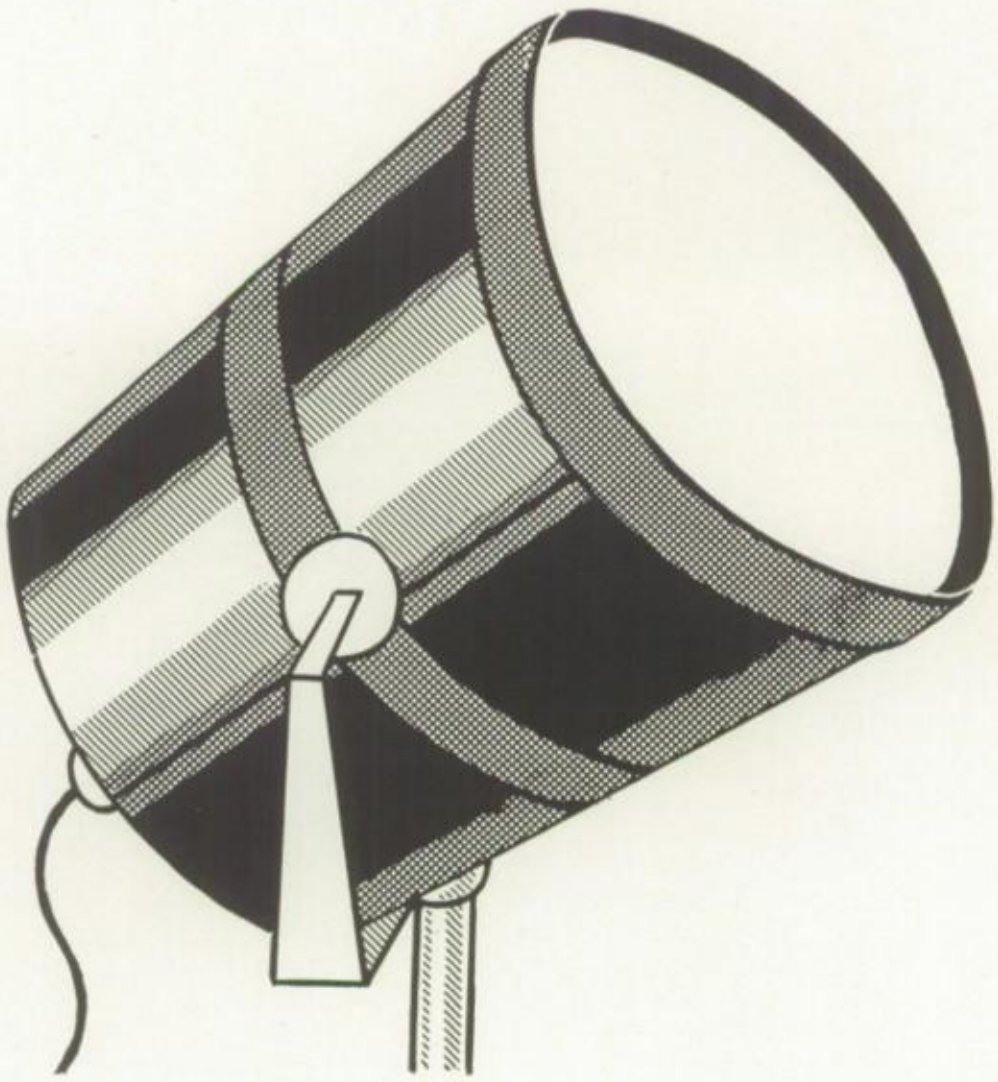

SES

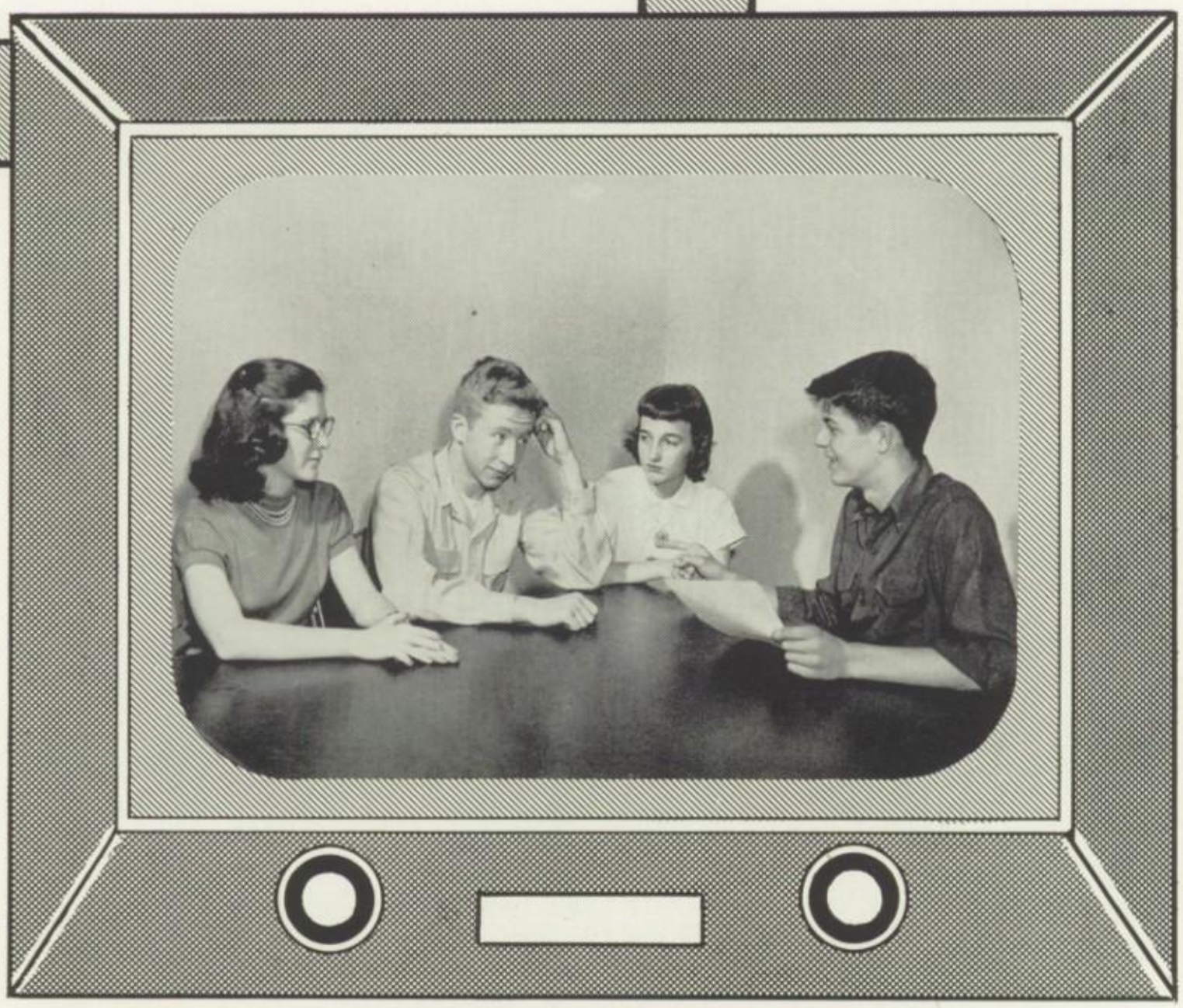

"Quiz Kids"

SENIOR CLASS OFFICERS

JOHN BACKMAN
President

PAT KEITH
Vice-President

JANET SMITH
Secretary

MARY JANE CERYAK
Treasurer

Nothing is more gratifying to a school and its faculty than the success of its graduates . . . seeing their hopes and aspirations become realities . . . seeing them meet life's responsibilities with determination . . . seeing them develop into happy well-adjusted individuals and useful citizens.

These . . . and more . . . are my wishes for the class of '53.

Congratulations and best wishes for a bright future.

—Elizabeth Lohr

SENIOR CLASS DEANS

I've watched you come; I've watched you go
It has kept me young in my heart you know.
For youth reminds me of the time
When I filled your place with rhythm and
rhyme.
Your time is short to reach my age
Then prepare yourself to fulfill the stage.
May all best wishes follow you
As I bid farewell to a bouyant crew.
Asking God's help to reach your goal
When you finish, at last, your high school role.

—S. J. Terebus

EVELYN ADAMS "Ebby"
Commercial
This gal doesn't intend staying single.
Senior High Chorus, Y-Teens, *Connumach*
Ambition—Typist

RONALD ALWINE "Ron"
Industrial
No ambition for school work when hunting season draws near.
Football, Baseball, Track
Ambition—No Plans

FRANK AMISTADI "Ami"
Academic
The practical prankster
Senior High Chorus, All-County Chorus, Choir
Ambition—Machinist

JOHN BACKMAN "Doc"
Academic
Tops in the class when it comes to scholastics and wit.
Senior High Chorus, President of Choir, Editor of *Contownian*, Junior and Senior Class Play, Thespian Plays, Class President, four years
Ambition—Medicine

BONNY JEAN BALDWIN "Chick"
Commercial
Charming and petite.
Senior High Chorus, Band, Senior Class Play, *Connumach*
Ambition—Cambria Rowe

JANE BALOG "Janie"
Commercial
Here's a girl who's up on the latest in fashions.
Senior High Chorus, *Connumach*
Ambition—Nurse

MELVIN BARGER "Mel"
Academic
When the fireworks start, you can bet this was the boy at the fuse.
Baseball, Wrestling, Senior Class Play, Choir, Senior High Chorus, All-County Chorus, Trumpet Quartet, Brass Ensemble
Ambition—Engineer

LOUIS BENVENUTI "Snooty"
Industrial
Doesn't believe in homework.
Football, Wrestling, Track, Hi-Y, Senior Class Play, *Connumach*
Ambition—Navy

CLASS OF 1953

CLASS OF 1953

RAY BLOUGH "Ray"
Academic
Concentrates on how to enjoy himself.
Senior High Chorus, Choir, Band, Assembly Band, Brass Ensemble, Junior Class Play, Senior Class Play
Ambition—Agriculture

MILFORD BERKEY "Millie"
Agriculture
One of our few quiet "Ag" boys.
F. F. A. Club, F. F. A. Basketball, F. F. A. Sentinel
Ambition—Farmer

ROBERT BERZONSKI "Brouser"
Agriculture
One of our Future Farmers—both handsome and capable.
F. F. A. Club, F. F. A. Basketball, Senior Class Play, Stagehand
Ambition—Dairy Farmer

JACK BOLLINGTON "Wellington"
Academic
The "thinker" whose habit is providing the right answer at the right time.
Senior High Chorus, Vice President of Choir, Band, All-County Chorus, Junior Class Play, Senior Class Play, Thespian, Baseball, *Contownian*, *Connumach*, President of Student Council
Ambition—Lawyer

ELIZABETH BLACKNER "Liz"
Academic
Liz's line is dramatics.
Senior High Chorus, Alpha and Beta Y-Teens, Junior Class Play, Senior Class Play, Thespian, *Contownian*, *Connumach*
Ambition—Nurse

ALVERTA BLOUGH "Bodo"
Commercial
Has a smile and a kind word for everyone.
Senior High Chorus, Y-Teens
Ambition—Secretary

BETTY BORNYAK "Betty"
General
She excels as an artist.
Ambition—No plans

AUDREY LOIS BOWMAN "Aud"
Commercial
She looks to the sunny side of things.
Senior Class Play, Alpha Y-Teens
Ambition—Clerk

BOB BOWMAN "*Bug*"
Academic
Optimistic and easy going —that's Bob.
Senior High Chorus, All-County Chorus, Choir, Boys' Quartet, Band, Projector Boy, Junior Class Play, Senior Class Play, Thespian, *Connumach*
Ambition—Engineer

MICHAEL BRENCHAK "*Chinks*"
Academic
Mike is a serious boy with ambition.
Senior High Chorus, Hi-Y, Baseball, Wrestling, Junior Class Play, Senior Class Play, *Contownian, Connumach.*
Ambition—College

WILLIAM D. BYERS "*Bill*"
General
He's interested — when it doesn't concern school.
Senior Class Play
Ambition—Aviation

EDGAR H. CARRICO "*Ace*"
Academic
In sports Ed ranks as one of the best.
Senior High Chorus, Junior Class Play, Hi-Y, Varsity C. President, Football, Baseball, Wrestling
Ambition — Professional Baseball

MARY JANE CERYAK "*Mary Jane*"
Commercial
She's first class, especially as a secretary.
Senior High Chorus, Senior Banker, Student Council, Senior Class Treasurer, *Connumach* Editor
Ambition: Secretary

PAT COCHRANE "*Pat*"
Commercial
Pert and alert—Pat has what it takes as a cheerleader.
Senior High Chorus, Senior Girls' Ensemble, Cheerleader, Senior Class Play, *Connumach*, Choir
Ambition—No plans

DAVID COLLER "*Dave*"
Academic
Dave has personality — plus.
Senior High Chorus, Projector Boy
Ambition—College

MARY LOUISE CUSTER "*Mary*"
Academic
A quiet, studious senior and a loyal friend.
Ambition—Nurse

CLASS OF 1953

CLASS OF 1953

JOAN DOWNIE "Jo"
Commercial
Fun-loving and artistic.
Senior High Chorus, Choir, Senior High Girls Ensemble, *Connumach*
Ambition—Floral Designer

IRENE DASHKO "Dash"
Commercial
A happy, talkative lassie.
Senior High Chorus, G. A. A. Club, Beta Y-Teens, Senior Class Play
Ambition—Store Clerk

MARGARET DEVLIN "Dev"
Commercial
An earnest girl with gentle ways — You scarcely know she is about.
Senior High Chorus, G. A. A. Club, Beta Y-Teens, Senior Class Play, *Connumach*
Ambition—Secretary

DAISY EASH "Daisy"
Commercial
A gentle girl, so meek and mild.
Connumach
Ambition—No plans—but probably a secretary

MARY DILL "Mary"
Commercial
Shy, quiet, and sincere.
Senior High Chorus, Beta Y-Teens, Senior Class Play, *Connumach*
Ambition—Secretary

RAYMOND DIPRE "Dupy"
General
A fine fellow, a good sport, and a staunch friend.
Ambition—College

SHIRLEY EDWARDS "Shirl"
Commercial
A friend you can always count on.
Connumach
Ambition—No plans

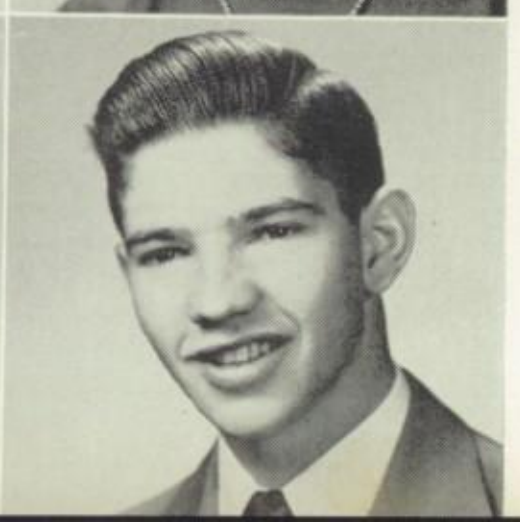

DELORES EICHER "Pete"
Commercial
Just full of fun, but she has her serious moments, too.
Senior High Chorus, G. A. A. Club, Beta Y-Teens, Senior Class Play, *Connumach*
Ambition—No plans

JOE ELLINGSWORTH "*Putsa*"
Academic
Small, but mighty on the football field.
Senior High Chorus, Stagehand, Varsity C, Football, Baseball, Track
Ambition—College

JEANNE EVERETT "*Blondie*"
Vocational Home Economics
Jeanne has a kind word and a smile for everyone.
Senior High Chorus, Vice President of F. H. A. Club, *Connumach*
Ambition — Telephone Operator

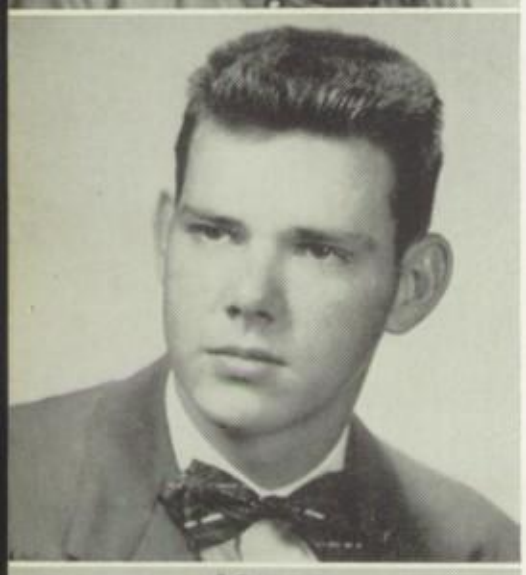

ROGER FISH
General
"Don't worry—it shortens your life" is his motto.
Ambition—You guess

RONALD FISH "*Muck*"
General
A shy, easy-going chap.
Football manager
Ambition—No plans

ANTOINETTE L. GARLESKY "*Desi*"
Commercial
Antoinette is a whiz in sports.
Senior High Chorus, Choir
Ambition—Sales Clerk

JACK GAUDLIP "*Cook*"
Industrial
Nothing but himself can be his parallel.
Band, All-County Band, Central-Western Band, Choir, Student Council, Senior High Chorus, Stage Crew, Senior Class Play, Junior Class Play, Thespian, Assembly Band, Vice President of Band, All-County Chorus
Ambition — The field's broad

GLORIA GOLDEN "*Glow*"
Vocational Home Economics
A small lass with a shy smile.
Senior High Chorus
Ambition—Nurse

BETTY JANE GOOD "*Betz*"
Commercial
A clever, charming little dame, ever and always just the same.
Senior High Chorus, Senior Class Play, *Connumach*
Ambition—Secretary

CLASS OF 1953

CLASS OF 1953

EDWIN HERSHBERGER
"Hershey"
Industrial Arts
A hearty pal, a comrade true.
Band, Rifle Club, Senior Class Play
Ambition—Steel Mills

OWEN R. HOFECKER
"Wishers"
Vocational Agriculture
The farmer's life for him.
F. F. A. Club, F. F. A. Basketball
Ambition—Farmer

BEVERLY HARKER *"Bev"*
Academic
Bev takes things seriously.
Ambition—Nurse

DON HARRIS *"Nood"*
Academic
In the race of life, he will not be behind.
Senior High Chorus, All-County Chorus, Choir, Senior Class Play, Stage Crew
Ambition—Mechanical Engineer

FLORENCE IREN HEBDA
"Flo"
Vocational Home Economics
She loves the world and the world loves her.
Senior High Chorus, F. H. A. Club, *Connumach*
Ambition—Telephone Operator

EILEEN HENRY *"Irish"*
Commercial
Happy am I, from care I'm free, why aren't they contented like me?
Senior High Chorus
Ambition—Secretary

MARY HORNE *"Beth"*
Academic
Mary is full of fun and doesn't especially enjoy classes.
Senior High Chorus, F. H. A. Club, *Connumach*
Ambition—Nurse

KARL HUBER *"Whitey"*
Academic
Better be small and shine, than be great and cast a shadow.
Senior High Chorus, Band, Senior Play, Thespian, *Connumach*, *Contownian*
Ambition—Navy

DONNA LEE HUTZEL "Russey"
Commercial
It's nice to be natural when you're naturally nice.
Senior High Chorus, Band, All-County Band, Brass Ensemble, Senior Class Play
Ambition—College

JOSEPH J. JANUS "Jay"
Academic
Neat, musical, congenial, and charming in manner.
Senior High Chorus, All-County Chorus, Choir, Band, All-County Band, District Band, Brass Ensemble, Wrestling
Ambition—Forester

WAYNE JORDAN "Wayne"
Academic
Still waters run deep.
Ambition—Mechanic

GEORGE H. KAUFMAN "Dingle"
Academic
He laughs and the world laughs with him.
Band, All-County Band, Orchestra, All-County Orchestra, Brass Ensemble, Senior Class Play
Ambition—College

RICHARD H. KAUFMAN "Rich"
Academic
Neither too sober, nor too gay, but a rare good fellow.
Senior High Chorus, Choir, Junior and Senior Class Plays, Football, Basketball, Baseball
Ambition—College

JAMES KEIM "Jim"
Vocational Agriculture
Judge him not by his words, but by his deeds.
F. F. A., F. F. A. Basketball, Junior Class Play
Ambition—Farmer

PATRICIA KEITH "Pat"
Academic
She will do noble things, not just dream them.
Senior High Chorus, Senior Girls' Ensemble, Choir, All-County Chorus, Junior, Senior and Charity Plays, Treasurer of Thespian Society, Student Council Chaplain, *Connumach*, Vice President of Senior Class
Ambition—Nurse

PATRICIA ANN KORNS "Pat"
Academic
Ever loyal, ever true to whatever task she has to do.
Senior High Chorus, Choir, Junior and Senior Class Plays, Thespian, School Store, G. A. A. Club, Y-Teens, Assistant Editor of *Contownian*, *Connumach*
Ambition—College

CLASS OF 1953

CLASS OF 1953

RUTH LAPE "Ruth"
Commercial
Adaptable personality — immaculately groomed.
Senior High Chorus, School Store, *Contownian*
Ambition—Secretary

WILMA KOSCO "Willie"
Commercial
Cheerleading is one of her favorite interests.
Senior High Chorus, Senior Class Play, School Bank, School Store, G. A. A. Club, Y-Teens, Cheerleader, *Connumach*
Ambition — Business College

MICHAEL KOVACH "Sin"
Vocational Agriculture
With him outside interests take first place.
F. F. A. Club, F. F. A. Basketball
Ambition—Navy

NORMAN LEVENTRY "Norman"
Industrial Arts"
Norman is a friend of many, a little on the shy side.
Football
Ambition—Plumber

KENNETH KUBASIK "Murdock"
Academic
A practical jokester always in the middle of trouble.
Varsity C., Wrestling
Ambition—Air Force

PAUL KUCHMAN "Kuch"
Known to strangers as the shy lad, but intimates say Kuch is a lot of fun.
Basketball
Ambition—Bricklayer

ANNA MARIE MAGDELINIC "Anna"
Commercial
A calm serenity masks capability and efficiency.
Senior Class Play, G. A. A. Club, Secretary of Student Council, *Connumach*
Ambition—Secretary

FRED MANGES "Red"
Vocational Agriculture
His placid temperament defies his shiny red hair.
Senior High Chorus, F. F. A. Club, Track
Ambition—Farmer

LOUISE MARISA "Lou"
Vocational Home Economics
Did you ever see a nicer smile?
Senior High Chorus, Majorette, P. A. Twirling Club
Ambition — Steady employment

JO ANN MARTNISHN "Jo"
Academic
Jo has intelligence plus a keen sense of humor.
Senior High Chorus, Junior and Senior Class Plays, *Connumach*
Ambition—Nurse

JACQUELYN MCHOES "Jackie"
Academic
Dependable with lots of personality—is Jackie.
Senior High Chorus, Y-Teens, *Contownian, Connumach*
Ambition — Psychiatric Nursing

WILLIAM MCTONIC "Bill"
General
Considers homework a necessary evil.
Wrestling
Ambition—Engineer

LORNA F. MILLER "Lorna"
Vocational Home Economics
Why hurry? Tomorrow's another day.
Senior High Chorus, F. H. A. Club, *Connumach*
Ambition—No plans yet

MELDA MILLER "Melda"
Commercial
Small but mighty.
Senior High Chorus, Band, Senior Class Play, School Store, *Connumach*
Ambition—Secretary

CHARLES MINTMIER "Chizzie"
General
Chiz is a jolly good fellow always ready for fun.
Senior High Chorus, All-County Chorus, Choir, Junior and Senior Class Plays, Thespian, *Connumach*
Ambition — Commercial Artist

RAY MISHLER "Ray"
Vocational Agriculture
Gives his thoughts na tongue.
F. F. A. Club
Ambition—No plans

CLASS OF 1953

CLASS OF 1953

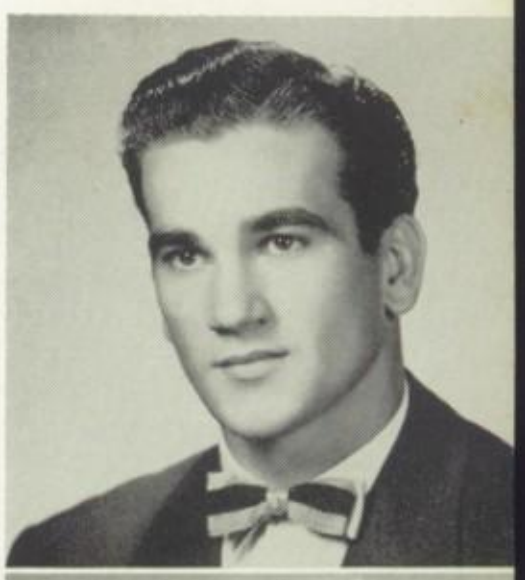

GEORGE PEPOY "George"
Academic
One of the famous "eleven"—unhurried and unruffled.
Football, Wrestling, Track
Ambition—College

LESTER MOORE "Les"
Academic
Les plays a "hot trumpet."
Senior High Chorus, All-County Chorus, Choir, Boys' Quartet, Orchestra, Trumpeteers, Band, Swing Band, All-County Band, Central-Western Band, All-State Band.
Ambition—Engineer

MARGARET MURRAY "Peggy"
Academic
She's pleasant and reserved, not too fond of school.
Senior High Chorus, *Connumach*
Ambition—Bookkeeper

PATRICIA PETERS "Pat"
Commercial
A really efficient blonde.
G. A. A. Club, Senior Play, *Connumach*
Ambition—Secretary

JANET NAUGLE "Jan"
Commercial
Quiet? Only when alone.
Senior High Chorus, Choir, G. A. A. Club, *Connumach*
Ambition—Secretary

ELLA MAE NESTER "Mae"
Commercial
"Happy-go-lucky" — that's Ella Mae.
Connumach
Ambition—No plans

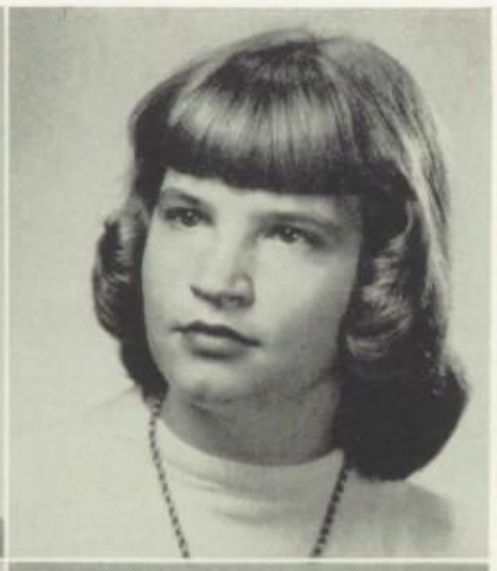

RUTH PETERSON
Ruth discontinued her studies before graduation.

SHIRLEY PETERSON "Shirley"
Commercial
With a little sobriety and lots of dignity.
Ambition—No plans

WILLIAM PETRO "*Bill*"
Academic
The answer to a certain maiden's prayer.
Senior High Chorus, Choir, Junior and Senior Class Plays, Thespian, Football, Baseball, Varsity C.
Ambition—College

SALLY PICKERILL "*Pick*"
Commercial
The "girl of my dreams" come true for Bill.
Senior High Chorus, Drum Majorette, *Contownian*, Junior and Senior Class Plays, Thespian, G. A. A. Club.
Ambition—Cambria-Rowe Business College

FLORENCE POPP "*Flo*"
General
Never a dull moment when Flo is around.
Senior High Chorus, *Connumach*
Ambition—No plans

SHIRLEY A. RAGER "*Shirl*"
Commercial
Good-natured — with friends galore.
Senior High Chorus, *Connumach*
Ambition—No plans

FLORENCE RAVENSCRAFT "*Tiny*"
Commercial
Fun-loving—that's Tiny.
Senior High Chorus, School Store, Cheerleader, *Contownian*
Ambition—File Clerk

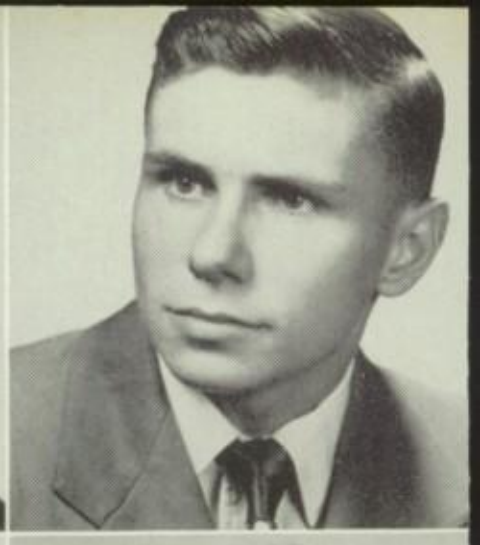

ERNEST REED "*Buck*"
Industrial
A man unknown even to his intimate friends.
Wrestling
Ambition—Machinist

NELLO RIMOLDI "*Big Nel*"
Academic
Big, handsome Nel — the triple sports-headliner.
Senior Class Play, Football, Baseball, Basketball, Varsity C
Ambition—College

ROBERT ROSEMAN "*Bob*"
Industrial Arts
The outdoor life for quiet Bob.
Ambition—Machinist

CLASS OF 1953

CLASS OF 1953

DARLENE ROTRUCK "Darlene"
Academic
Among Darlene's many activities she always finds room for one more.
Senior High Chorus, Senior Girls' Ensemble, Choir, Band, Swing Band, All-County Band, Brass Ensemble, Orchestra, All-County Orchestra, Central - Western Orchestra, Junior and Senior Class Plays, Thespian, Y-Teens, *Contownian, Connumach*
Ambition—Nurse

DONALD SALA "Don"
Vocational Agriculture
Did he learn to hot-rod while driving his tractor?
F. F. A. Club President
Ambition—Farmer

STEPHEN SEPETY "Steve"
Academic
Silence more eloquent than words. L
Senior High Chorus, Stage Crew, Thespian, Football Trainee, Basketball, Baseball, Varsity C
Ambition—College

ROBERTA SAYLOR "Berts"
Commercial
Rosy cheeks and sparkling eyes, teamed with a keen mind—all add up to an effective personality.
Senior High Chorus, Senior Class Play, Choir, G. A. A. Club, *Connumach*
Ambition—Secretary

EMIL SCIPONE "Mitch"
Academic
Jack of all trades—in class, in wrestling, in music, and in romance.
Senior High Chorus, All-County Chorus, Choir, Boys' Quartet, Band, Swing Band, All-County Band, Orchestra, All-County Orchestra, Brass Ensemble, Trumpet Quartet, Student Council, Wrestling, Baseball
Ambition—College

JOHN HENRY SHAFFER "Shaf"
Vocational Agriculture
To be a farmer—and a good one—is his aim.
Rifle Club, Football Manager, F. F. A. Club
Ambition—Farmer

STANLEY R. SHILLING "Rev"
Academic
Good deeds will follow in his name.
Senior High Chorus, Stage Hand, Thespian, Football Trainee, Basketball, Baseball, Hi-Y
Ambition—College

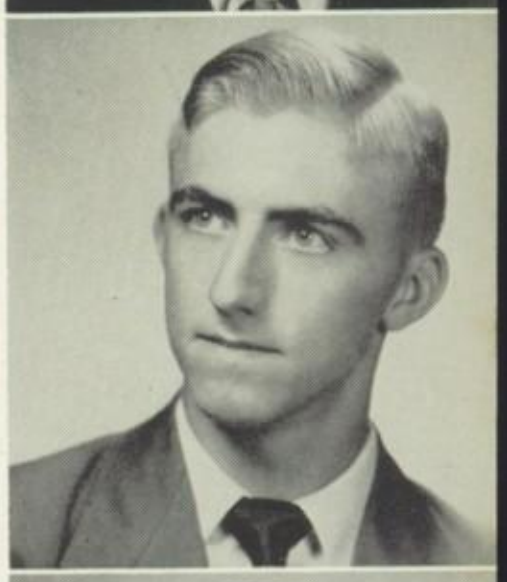

DICK SHIREY "Shiv"
Industrial Arts
The tall, dark and handsome type.
Basketball, Varsity C
Ambition—Machinist

ALICE SIMPSON "Sim"
Commercial
A sunny disposition and an effervescing glee.
Senior High Chorus, Senior Class Play, *Contownian*, *Connumach*
Ambition—We think we know

DOROTHY JANE SLEEK "Dot"
Commercial
As merry as the day is long.
Senior High Chorus, Thespian, Junior and Senior Class Plays, *Connumach*
Ambition—Cambria-Rowe

DONALD L. SMITH "Smitty"
Industrial Arts
The kid who makes every classroom gay—when he's not sleeping.
Senior High Chorus, Choir, Band, Swing Band, Wrestling
Ambition—Machinist

JAMES D. SMITH "Smitty"
Industrial Arts
His interests in life range from girls to . . . girls!
Senior High Chorus, Football, Wrestling
Ambition—Navy

JANET LOUISE SMITH "Smitty"
Commercial
'Tis true that she is much inclined,
To talk and chatter with all mankind.
Senior High Chorus, Choir, Secretary of Band, *Contownian*, Junior and Senior Class Plays, Thespian, Senior Class Secretary
Ambition—Secretary

LINDA LEE SMITH "Smitty"
Commercial
Not given to worry about school and its problems.
Senior High Chorus, Band, School Store
Ambition—Division Manager of a Store

JAMES SPORY "Spook"
Academic
The bang of the band—our cymbal player, of course.
Senior High Chorus, Choir, Orchestra, Band, Wrestling, Track
Ambition—College

JOHN STEPHENSON "Suds"
Academic
No ordinary fellow is Suds for his talents prove you just can't keep a good man down.
Senior High Chorus, Choir, All-County Chorus, Junior, Senior, and Charity Plays, Thespian, Football, Baseball
Ambition—Civil Engineer

CLASS OF 1953

CLASS OF 1953

PAUL E. THOMAS "Paul"
General
No outside interests—not even girls.
Rifle Club
Ambition—No plans

SHIRLEY TODERO "Todd"
General
Nimble fingers and nimble mind
Will help this miss her career to find.
Senior Class Play, Beta-Y-Teens, *Connumach*
Ambition—Typist

GLORIA J. VINOSKY "Gloria"
Commercial
What an ideal secretary she's going to be!
Senior High Chorus, Senior Class Play, *Connumach*, Band, G. A. A. Club
Ambition—Secretary

LEON WANKO "Lee"
Commercial
The harassed business man in the making.
Band
Ambition—Office Business

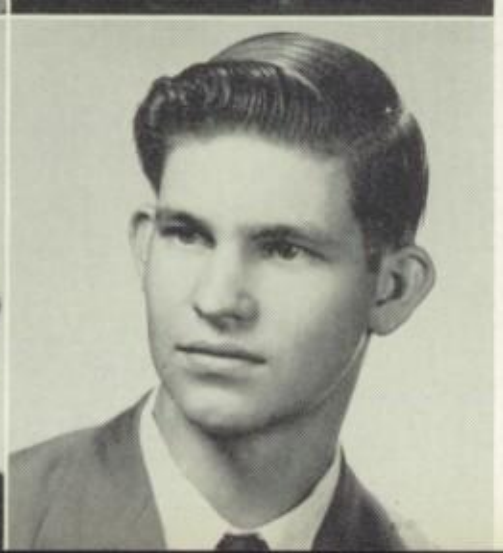

SHIRLEY WEIRICH "Shirl"
Academic
Her gentle manners and soothing quietness will make her a success in her chosen career.
Senior High Chorus, *Connumach*, Band, Junior and Senior Class Plays, Thespian
Ambition—Nurse

PATRICIA WILLIAMS "Pat"
Academic
Charming personality and a scholarly mind.
Senior High Chorus, Choir, All-County Chorus, Senior Girls' Ensemble, Band, Assistant Editor of *Connumach*, Senior Class Play
Ambition—Nurse

RITA WILLIAMSON "Re"
Academic
Music hath its charms for her — especially if it's operatic.
Senior High Chorus, Choir, G. A. A. Club, *Contownian*, Senior Class Play
Ambition — Public School Music Teacher

CATHERINE WITKOWSKI "Kush"
Academic
A good disposition is more valuable than gold.
Senior Class Play, Senior High Chorus, Band, *Connumach*, School Store
Ambition — Elementary Teacher.

WILMA YANUS "Willie"
Commercial
She is as good as she is fair; to know her is to love her.
Student Council, Senior High Chorus, Choir, Senior Girls' Ensemble, All-County Chorus, Central - Western Chorus, Band, Orchestra, All-County Band, All-County Orchestra, Central-Western Band, Charity Play, Thespian Secretary, *Contownian, Connumach*
Ambition — Private Secretary

ESTHER MAE YODER "Esther"
Commercial
A friendly disposition wins her first place on your friendship list.
Senior High Chorus, School, Junior and Senior Class Plays, Thespian, *Contownian, Connumach*
Ambition—Private Detective

RUSSELL YODER "Russ"
Academic
His bright red hair can be seen above the rest.
Football, Basketball, Baseball, Track, Varsity C
Ambition—Electrical Engineer

SHIRLEY ZIMMERS
Shirley discontinued her studies before graduation.

CLASS HISTORY

The class of '53 has spent some happy years at CTHS. There were difficulties to be surmounted, of course, but looking back, happiness crowds out any unpleasantness and the picture is a happy one. The dream (so far distant, unattainable such a few years ago) is becoming an actuality and we now see the realization of our hopes.

Our grade-school days were over in September, 1946, for that date marks the beginning of an eventful six years at CTHS. During seventh and eighth grades we learned to know the school, its activities, and each other, so that by ninth grade we had established ourselves as an important part of CTHS.

The freshman year shows us taking a more active part in school life. For the first time we elected class officers. Our president was John Backman; vice-president, Pat Keith; secretary, Janet Smith; and treasurer, Jack Bollington. We chose Miss Lohr and Mr. Terebus to advise us. A skating party was the first activity of the class. To climax our Freshman year, we chose two classmates to receive the Good Citizenship Award—Pat Keith and John Backman. How proud we were of these two!

As Sophomores, the outstanding event was the Christmas Dance. Do you remember how hard we worked even up to the last minute to get those stars done on time to decorate the gym for that dance? In February we chose Gloria Golden as Sophomore Queen for the Valentine Dance.

All will agree the Junior year was a busy one. We were represented in all activities—sports, music, drama, art, journalism, etc. Our football players distinguished themselves by helping to win the Mountain League Conference. The Junior Class play, "Green Valley," was a great success with Wilma Yanus and Edgar Carrico in the leading roles. We selected Doris Reckner as Junior Queen for the Valentine Dance. But, like every class, the social high spot of the year was the prom. Our theme was "Moonlight and Roses," and the beautiful decorations and excellent art work made the gym, indeed, a romantic garden.

And now, the long awaited day has come—at last we are Seniors and have neared the end of our high school careers. The year started off with a "bang" in the Senior play, "Annie, Get Your Gun" starring Pat Cochrane and Bill Petro. Some of our class will be the last of the original CTHS Thespian members to be graduated. Pat Cochrane was chosen as Queen of the Valentine dance which we sponsored. Our many Senior class memories will include such things as the exchange of pictures, name cards, the prom, class day, baccalaureate, and finally, commencement. We shall never forget, either, classes, homework, and our teachers who have helped us toward our goal. Yes, we owe so much to our dear Alma Mater. She has prepared each of us for a responsible place in society and we only hope that we shall be able to do her credit. We, the Class of '53, hope that the classes following us will attain even greater achievements for the glory of CTHS.

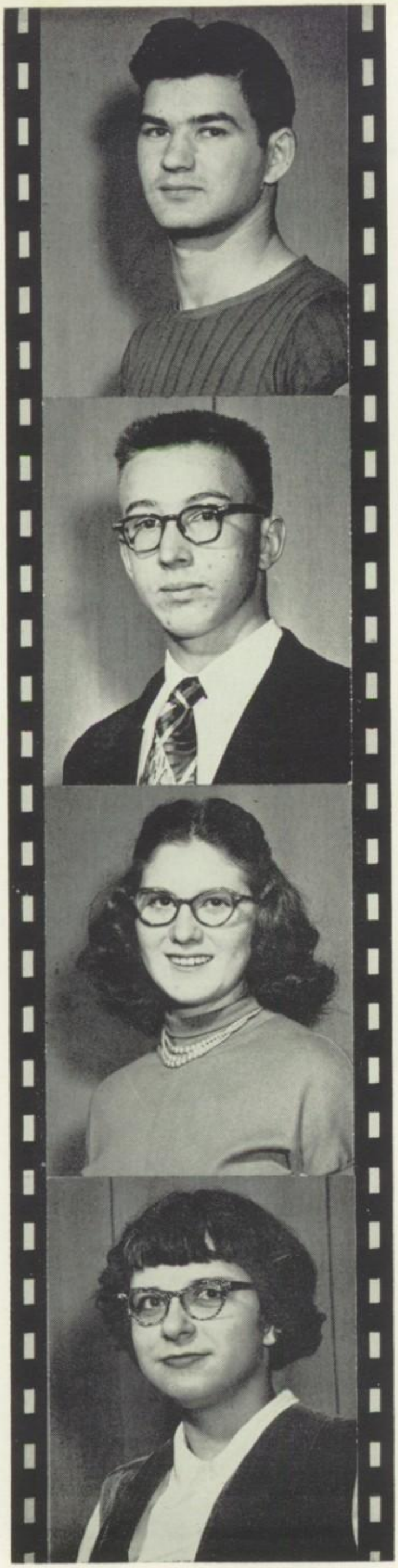

Mrs. Barron
Mr. Shank

JUNIORS

They have almost reached their goal line! The past years at C. T. H. S. have meant much activity for these Juniors, especially getting ready for the prom. Their leaders were Ronald Harmon, President; Richard Horner, Vice President; Linda Haas, Secretary; and Joan Kelly, Treasurer. Good luck to next year's Seniors!

ELEVENTH GRADE

Betty Adeline, Anna Andrews, Sylvia Armstrong, Sally Baldwin

Nancy Baughman, Calvin Beam, Larry Benson, Joyce Berkey

Shirley Berkheimer, Alfred Borch, Gary Blough, Vivian Blough

Betty Brown, Dalton Cable, Shirley Carrico, Marcia Cassler

Rubylee Clark, Tom Coachman, Charles Cramer, Delores Davis

Irene Demko, James Devine, Helen Dill, Arbutus Eash

Catherine Garlesky, Paul Gindlesperger, Ronald Gindlesperger, Dorothy Golden

Ronald Golembeski, Eleanor Govaker, Ronald Grabusnik, Linda Lou Haas, Sandra Haddow

Ronald Harmon, Nova Head, Jay Hershberger, Robert Hershberger, Charles Hite, Robert Hobbs, Wayne Holsopple, Marilyn Hopkins, Sara Horne

Janet Horner, Richard Horner, Geneva Hutchinson, Robert Jones, Donna Kaltenbaugh, Robert Keiper, Joan Kelly, Shirley Kelly

Picture not available—Joanne Horne

ELEVENTH GRADE

Richard Kisslak, Barbara Koontz, Richard Koontz, Michael Koss

Edwin Kozielec, Helen Kulak, Shirley Lear, Jack LeHew

Janet Lohr, Mary MacDonald, Bill Maldet, Robert Marcinko

Doris Martnishn, Ronald McClemens, Carolyn McDaniel, Patricia Umlauf

Ronald Meyers, Jane Miller, Janice Miller, Verle Miller

Ruth Millinder, Sallie Mishler, Gerald Moon, Joanne Murray

Geraldine Naugle, Janice Naugle, Fred Negast, Lenora Norton

Anna Mae Oster, Mary Louise Oster, Gloria Page, Barbara Pellatiro

Martha Peterson, Mildred Pike, Barbara Pipta, Felicia Pipta, JoAnn Pluta, Loretta Price, Ruby Punchak, Tom Ratliff, Delores Reed

Charles Reese, Jim Risch, Loretta Robertson, Richard Rogers, Dennis Rounsley, Thelma Rummel, Rose Salvaggio, Walter Secora, Doroth Shaffer

Pictures not available—Paul Lehman, Leonard Leopold.

ELEVENTH GRADE

Shirley Shaffer, Ronald Shook, George Shreffler

Herbert Shroyer, Charlotte Shustrick, Wava Sleppy

Catherine Sotosky, Sharon Speicher, Robert Stern

Mary Stetz, Richard Stiffler, Marlene Storey

Ronald Telenko, Deloris Thomas, Jane Thomas

Pauline Toms, Marian Urankar, Frank Wanko

Mary Wanko, Norman Weir, Lucille Williams, Iris Williams, Gerald Witt

Marilyn Yoder, Marlin Yoder, Robert Yoder, Margaret Yost,

John Younkin, David Zimmerman

Pictures not available—Edwin Updyke, Allen Wheeler

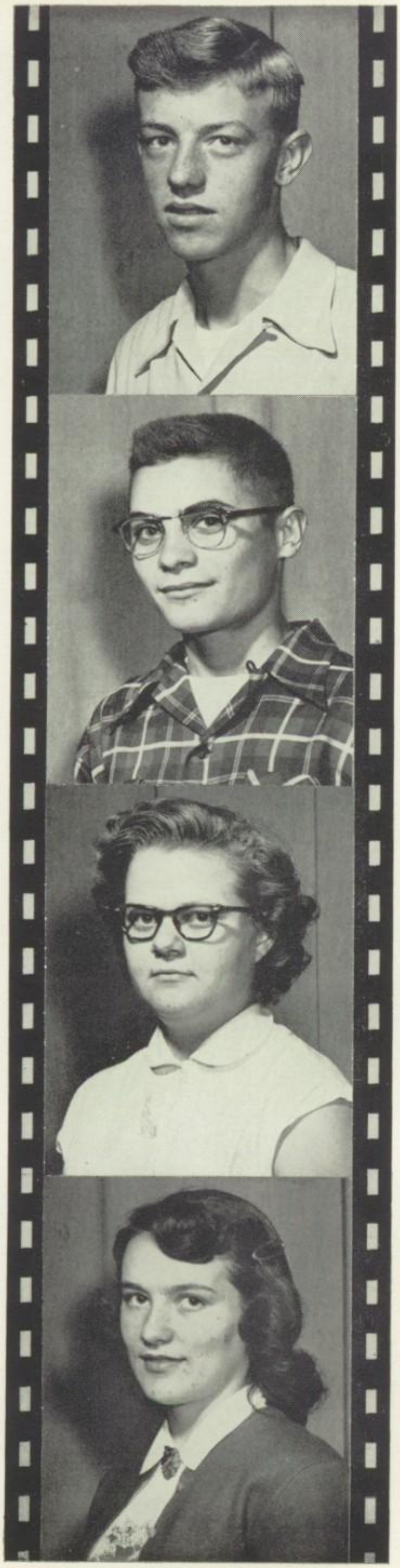

Miss Spires
Mr. Kelly

SOPHOMORES

The Sophomores are eagerly looking forward to their last two years. They have effectively combined their work and play so that they will be ready to become the leaders at C. T. H. S. Their officers are Allen Baer, President; Henry Zadell, Vice-President; Janet Weber, Secretary; Pat Shaffer, Treasurer.

TENTH GRADE

Roger Affleck, Jack Armstrong, Alan Baer, Carole Bateman

James Beam, Margaret Baker, Gerald Berkey, Jean Birch

Alvin Blough, Gerald Blough, James Blough, Paul Blough

Ralph Blough, Robert Blough, Katherine Bosic, Donald Brenchak

David Brotz, Julia Butchko, Ralph Cable, John Carroll

Joene Chekonik, Janice Christie, Barbara Clement, Edward Coachman

John Conzatti, Harry Dabbs, Ida Devine, William Direnzo

Donald Donitzen, Sara Eash, William Farris, Betty Fender

Doris Fronzoli, Josephine Garlesky, Kathleen Gaudlip, Donald Gindlesperger, Donna Gindlesperger, Andrew Grandas, Nancy Greninger, Fred Griffith, Ray Haines

Clarence Hart, Neda Head, Grace Heinrich, Carole Helsel, Kay Henry, Wilbert Hershberger, Helen Holsopple, Mary Holsopple, Wanda Holsopple

TENTH GRADE

David Horner, Ronald Horner, John Howard, Mona Jones

James Kabler, Fabio Kantz, Carl Kaufman, Thomas Keim

Wanda Keim, Gregory Keith, Evalene Klesyk, Marlin Knisely

Linda Kocher, Robert Konieczny, Erna Kosmach, Betty Koss

Thomas Kozielec, Joan Kutchman, Joyce Lamb, Michael Lapp

Gary Lasako, George Law, Shirley Livingstone, Dwynell Lohr

Gerald Manges, Joanne Marone, Robert May, Roger McDaniel

Jay Miller, Lila Miller, Richard Mills, Marlene Mlaker

Florence Moldovan, Dwight Mostoller, Wayne Naugle, Michael Nikonow, Charles Noon, Yaroslawa Ostapiak, Ronald Ostheim, Richard Ott, Oatis Page

Shirley Payne, Katherine Pepoy, Basil Perin, Samson Prysiaznuik, Naomi Reckner, Dixie Reed, Delores Rouser, Robert Rugg, Stella Rycyk

TENTH GRADE

Gene Saylor, John Seganos, Elaine Scipione

George Semivan, Pat Shaffer, Robert Shirey

Fred Shook, Irvin Bisone, Barbara Smith

Lois Smith, Marilyn Speicher, Shirley Speicher

Barry Springer, Marlin Stahl, Joan Starvis

James Steele, Ray Stevens, Thomas Stutzman

Joseph Summits, Richard Szala, William Thomas, John Timko, Helen Tomchik, Barbara Walker, Robert Waring, Janet Weber, Shirley Wiley

Larry Williams, Kathleen Witeof, Janet Yoder, Shirley Yorich, Stella Yochnik, Anna Zadell, Henry Zadell, Donald Zimmerman, Eldon Zinn

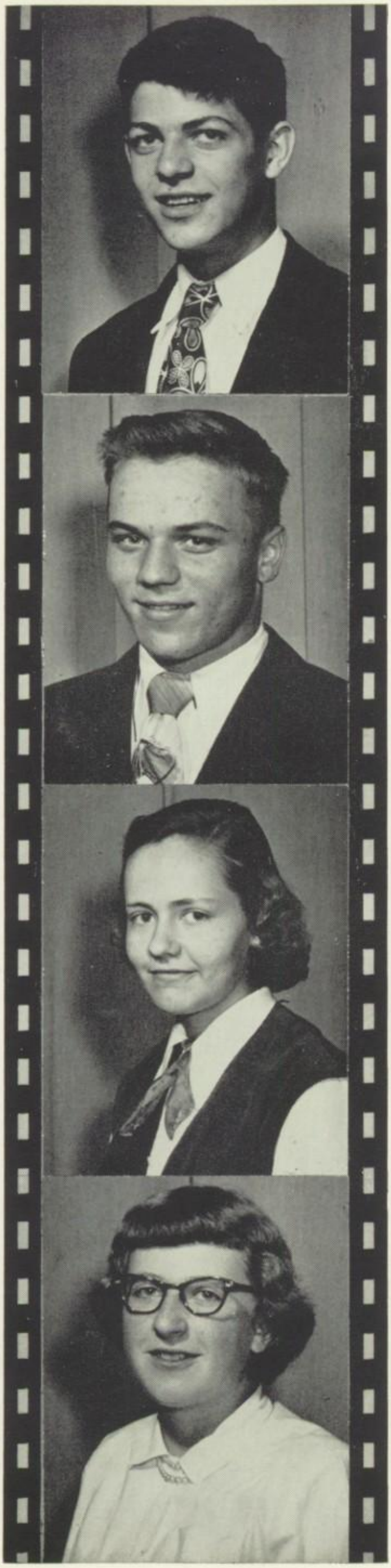

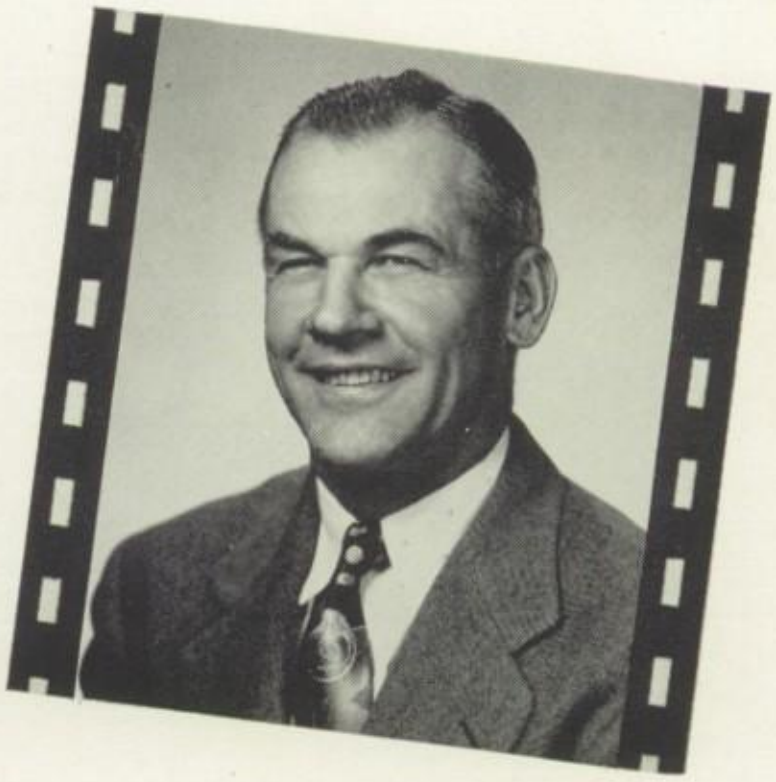

Miss Shaffer
Mr. Fuller

FRESHMEN

Dignified Seniors from little Freshmen grow! The ambitious ninth graders have had a busy year starting to build their treasury and contributing to school life. They selected their deans and elected their officers: President, Joe Witkowski; Vice-President, Jerry Intihar; Secretary, Barbara Shilling; Treasurer, Peggy Backman.

NINTH GRADE

Patricia Andrews, Joseph Arcail, Peggy Backman, Park Baker

Donald Baldwin, Dorothy Baldwin, Donna Barthlow, Dean Benson

Richard Bergman, Alvin Berkey, Marion Berkey, Donald Berzonski

Winifred Bisel, Paul Blackner, Juanita Blackner, LaVern Bloomquist

Annie Lou Blough, Dixie Blough, John Blough, Melvin Blough

Ralph Blough, Jean Boncoski, Raymond Borosky, Bernard Bornyak

Pat Bowers, Darlene Brown, Paul Butchko, Patty Carroll

Evelyn Clark, Janice Clark, William Glick, George Croyle

Donald Custer, Janice Davidhizer, Barbara Delnicki, David Devlin, Andrew Dill, Peggy Drummond, Richard Drummond, Margaret Ellingsworth, Louis Ewanitsko

Bonnie Feathers, Dorothy Ferre, Walter Firm, Gaynelle Fish, Robert Flaim, Thomas Foust, Dorothy Fye, Larry Garman, David Golden

Picture not available—Tony Bush

NINTH GRADE

Richard Golden, Marjorie Good, Judith Ann Grabusnik, Carol Green

Ronald Hanson, Joseph Hebda, Mary Jane Hebda, Leah Hershberger

Elaine Hite, John Hobbs, Donald Holsopple, Harry Horn

Arthur Horner, Paul Horwat, Allen Hostetler, Richard Hostetler

Ronald Hutzell, Jerry Intihar, Lester Jacobs, Ruth Janus

Elizabeth Keelan, Joe Keith, Donald Kelly, Ronald Kelly

Arthur Eline, William Kline, Albert Kleinman, Wallace Kovach

Catherine Kuchman, Robert Lawrence, Jean Lohr, Rose Luce

Lee Marisa, James May, Fay Ann May, Mary Louise McCann, Melvin McDaniel, Merle McDaniel, Donald McTonic, James Miller, Karen Miller

William Millinder, Robert Moschgat, Margaret Moucheron, Kathryn Newcomer, Barbara Oster, Narukee Page, Richard Patosky, Anthony Pellizzari, Louise Pierzchala

Picture not available—Gerald Grandas

NINTH GRADE

Laura Pipta, Mary Jane Pipta, Doris Poeta, Thomas Price

Judy Pyle, Rita Jean Rager, Geraldine Ravenscraft, Barbara Redich

Richard Rhodes, Angelo Rimoldi, Lorraine Rizzi, Karen Roberts

Dorothy Sala, Pete Savoia, Pat Saylor, Patricia Secora

Wayne Sherbine, Barbara Shilling, Ronald Sickeri, William Smith

Lynn Speicher, Zola Sterner, Betty Thomas, Millard Thomas

Suie Pearl Thomas, Jeanne Thompson, Shirley Toath, Barbara Tomko

Michael Tranovich, Julia Updyke, Bill VanDivender, Genevieve Varner, Duane Wagner, Richard Walker, William Walker, John Wanko

James Wishinsky, Joseph Witkowski, Erma Yoder, Esther Yoder, Martha Yoder, Arthur Younkin, JoAnn Yorich, Robert Zambanini, Camillo Zanoni

EIGHTH GRADE

By this time the eighth graders are fast becoming acclimated to their surroundings—their teachers, fellow classmates, the school and its activities. Members of the class have already become outstanding in their talents, scholastic ability, and sports. They are endeavoring to advance the interests of the school.

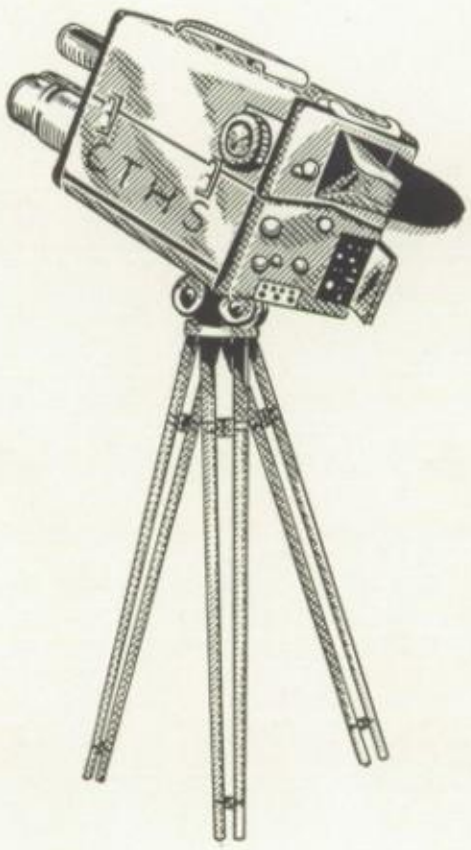

EIGHTH GRADE

Sylvia Acitelli, Constance Amistadi, Doris Baker, Pearl Baker

Carol Barnitz, Marie Baroni, Edward Beam, Calvin Becker

Mary Lee Bergman, Norma Berkey, Paul Berkebile, Nancy Bernard

Paul Berzonski, Margaret Blough, Martha Blough, William Blough

Edward Boncoski, Kay Boyts, Richard Boyts, Louise Borosky

Louise Bracken, Linda Brougher, Dorothy Bruner, Lenora Cable

David Clement, Arthur Coller, Dixie Cramer, Peggy Cramer

Janice Croyle, Zane Croyle, Lois Daniels, Warren Davidhizer, Frank Desort, Homer Diehl, Margaret Dill, DuWayne Direnzo, Jean Eash

Mickey Evanchok, Glenn Everett, Ray Farris, Josephine Ferre, Robert Fisher, Bruno Flaim, Patty Ford, Ray Foreback, Mary Jane Fronzoli

Barbara Gaudlip, Alice Gindlesperger, Elizabeth Gindlesperger, Verna Gindlesperger, Patricia Harmon, Linda Harrison, Edward Hart, Yvonne Heinrich, John Hersh

EIGHTH GRADE

Jacquelin Hironomus, Harvey Holsopple, James Holsopple, Shirley Holsopple

Paul Hopkins, Joan Horwat, Eleanor Hruska, Geraldine Hutchinson

Walter Hutzel, Judy Irwin, Catherine Jarvis, James Jerkes

Robert Kabler, Daniel Daltenbaugh, Larry Keith, Ida Keller

Joyce Kelly, Lois Kelly, Andre Ketchock, Joan Kimmel

Catherine Kiste, Pauline Klesyk, Lucille Knupp, Charles Kovolcik

Jack Kozielec, John Krupa, Bill Kuncher, Albert Lape

Judy Liska, Loretta Magdelinic, Bonita Manges, Valeria Marisa, Carole Marone, Theresa Marone, McDaniel Allan, Carl McDaniel, David McGarvey

Norbert McTonic, Jack Menhorn, Lloyd Meyers, Blaine Miller, Edward Miller, Marilyn Miller, Virgil Miller, George Mills, Patty Miltenberger

Donald Mintmier, Irene Mintmier, Patrick Murray, Jewell Naugle, Jay Nixon, David Orlandi, Roman Ostapiak, Marlin Oit, Joseph Otvos

Pictures not available—Fred Maldet, Robert Lehman

EIGHTH GRADE

James Pendleton, Doris Peterson, James Phillips, Michael Poeta

Peter Pollack, James Phillips, Carolyn Reese, Barbara Risch

Donald Richards, Beatrice Rogers, Edward Rotruck, Diane Scipione

Delores Seganos, Josephine Semivan, Edward Shaffer, Esther Shaffer

James Shook, Joyce Shroyer, Donald Sickeri, Deann Singer

Marlene Sleek, David Smith, Larry Smith, Mary Louise Smith

Lenora Snyder, James Sotosky, Janet Speicher, Alma Speicher

Mary Speicher, Terry Spinos, Dorcas Spory, Norma Stahl

James Stankan, William Stankan, Luther Stayrook, Spencer Stayrook, Richard Stern, Joseph Stevens, Terry Struky, Thomas Tedrow

Esther Thomas, Lauren Thomas, Carol Tillman, Betty Tomchik, William Tranovich, Robert Tremain, Donald Troup, Philip Troup

EIGHTH GRADE

Robert Troup, Ronald Troup

Elaine Vinosky, Janet Washabaugh

Robert Washabaugh, Ronald Washabaugh

Charles Wiley, Willard Wingard, Donald Yoder

Dorothy Yoder, Mabel Yoder, Merle Yoder

Sanford Yoder, Helen Yuchnik, Daniel Yunetz, Larry Zimmerman

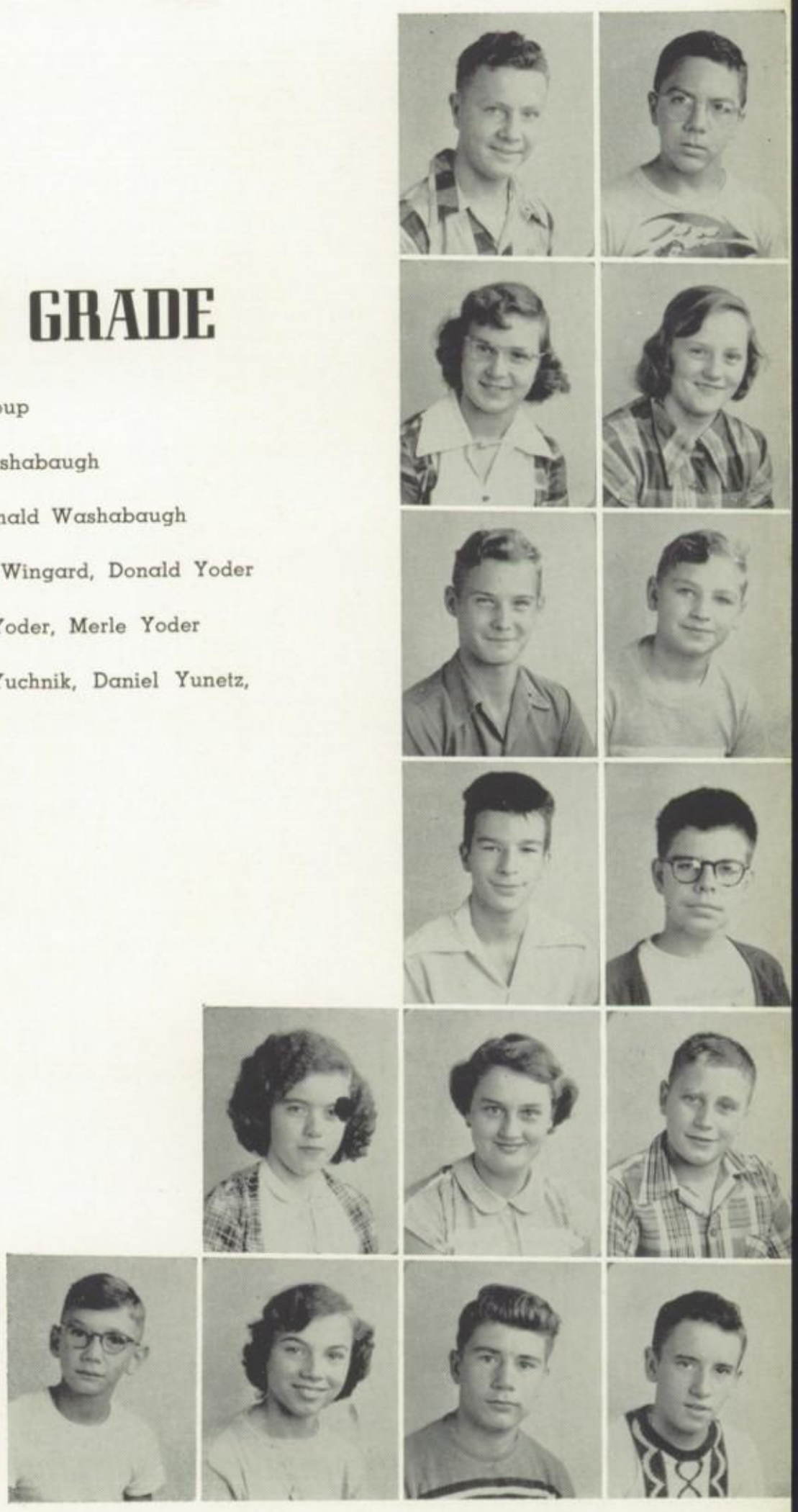

SEVENTH GRADE

The lucky seventh graders are just beginning their careers at C. T. H. S. The five years ahead seem so distant, but they will find, as the Seniors did, that the years go only too fast. With their aspirations and ambitions they will soon be a vital part of school life.

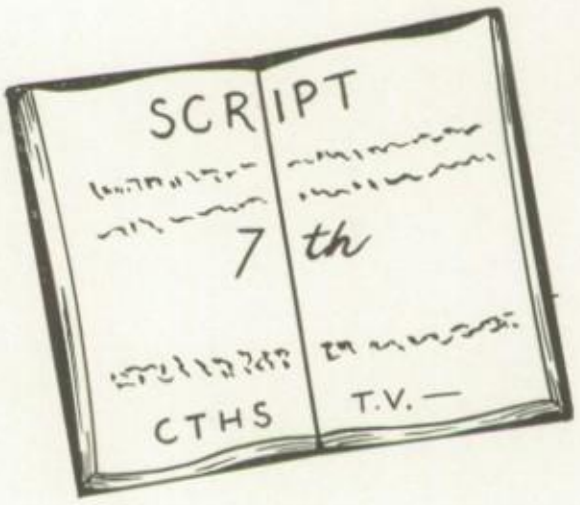

SEVENTH GRADE

Doris Adams, Nancy Adeline, Harry Beam, Dayton Becker

Ronald Bergman, Faye Benson, James Benson, Daniel Bendinelli

Wilda Bentz, Frances Bisel, Leona Bloomquist, Diane Blough

Frederick Blough, Kenneth Blough, Larry Blough, Reda Blough

Mary Bonchin, Joseph Borosky, Barbara Boyer, David Brink

Carl Brown, Irene Brown, Nancy Bruner, Stephen Butchko

Shirley Cable, Lavada Clark, Ruthann Clark, Lolene Clingenpeel

James Coy, Dorsey Croyle, Franklin Cubranich, Betty Custer, Alberta Dabbs, Arthur Daniels, Mary Danko, James DeRubis, Anna Dill

Sara Dill, Deanna Dirsch, David Donges, Lucille Donitzen, Kenneth Eash, Marlin Eash, Vera Eash, Shirley Eckenrode, Dolly Eicher

Judy Emerick, Mary Evanchok, Donald Evans, Antionette Ewanitsko, Oliver Ewing, Carol Fronzoli, John Fye, Alice Garland, James Gaudlip

SEVENTH GRADE

Ruth Gilbert, David Gimroth, Dwight Gindlesperger, Barbara Golembeski

Shirley Haines, Gertrude Hanson, Arnold Harker, Geraldine Haroditsky

Nan Head, Roberta Helsel, Patsy Ann Hersh, Daryle Hershberger

Paul Hershberger, Ruth Hershberger, Gerald Hoffman Kenneth Hoffman

David Holsopple, Fred Holsopple, Glenn Holsopple, Richard Horner

Robert Horner, Sally Horner, David Hostetler, Janice Hostetler

Richard Jacobs, Lorraine James, Gloria Jones, William Jurestowsky

Joan Jury, Esther Kantz, Donald Kaufman, Shirley Kaufman, JoAnn Keim, Kenneth Keim, Linda Kelly, Robert Kelly, Ronald Kelly

Sharon Kerr, Shirley Ketchock, Lawrence Kimmel, Carolyn Koontz, Charles Koontz, Gerald Koontz, Genevieve Kozielec, Margaret Kuncher, Eugene Lambert

Philip Lambert, Dorothy Lasako, Judith Lear, Sandra Lehman, Anastasia Levadnuh, Vaughn Lichtenfels, Thomas Luce, Ronald Marcinko, Alvina Marisa

Pictures not available—Joyce Kauffman, Jean Knapp, Billy Leitenberger

SEVENTH GRADE

Jack McClaren, William McFarland, Sonja McLucas, Donna Rae Messler

Deanne Meyers, Clyde Mikesell, Bonnie Miller, Jane Miller

Lois Miller, William Miller, Janet Mishler, Anthony Mosco

Jack Murray, Roger Naugle, Bonnie Ober, Thomas Page

Gary Payne, Charlotte Petree, Gerald Petro, Robert Phillips

Mary Ann Pierzchala, Judith Powell, Jane Punchak Janice Reckner

William Reinholtz, Diana Rimoldi, Barbara Rogozinski, Loretta Shaffer

Norma Shaulis, Patrick Shubic, Nancy Shroyer, Edward Simmons, Steve Sipos, Judith Smith, Karen Speicher, Martha Speicher, Robert Speicher

Ruth Speicher, Lois Spiker, David Spory, Walter Starvis, Eunice Stayrook, Brenda Stephenson, Elaine Stephenson, Jacob Stevens, Ronald Stuver

Nancy Valeria Tamburini, Peter Timko, Walter Ullery, Lucky Villi, Rose Mary Vinesky, Carl Walker, George Walker, Richard Washabaugh, Barbara Williams

Pictures not available—Robert Miller, Viola Miller, Charles Morris

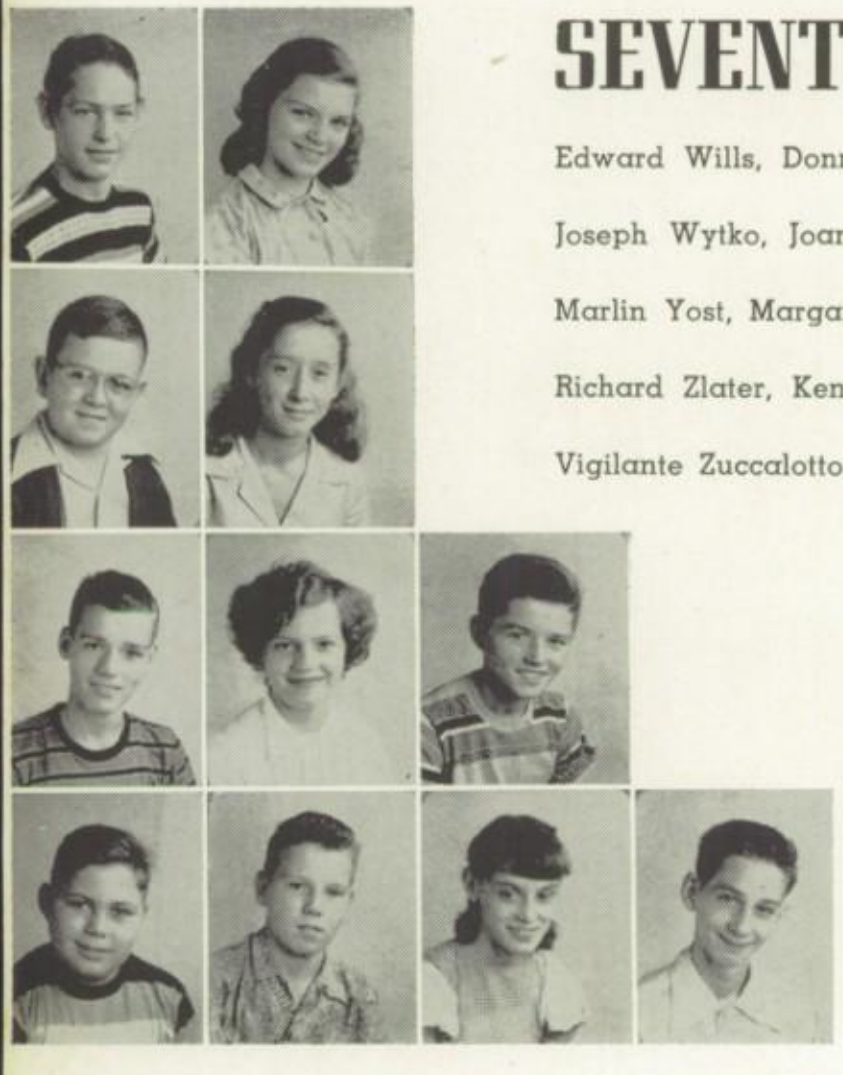

SEVENTH GRADE

Edward Wills, Donna Witkowski

Joseph Wytko, Joann Yoder

Marlin Yost, Margaret Young, Joseph Yunetz

Richard Zlater, Kenneth Zinn, Clara Zuccalotto,

Vigilante Zuccalotto

"TWIP" SNAPS

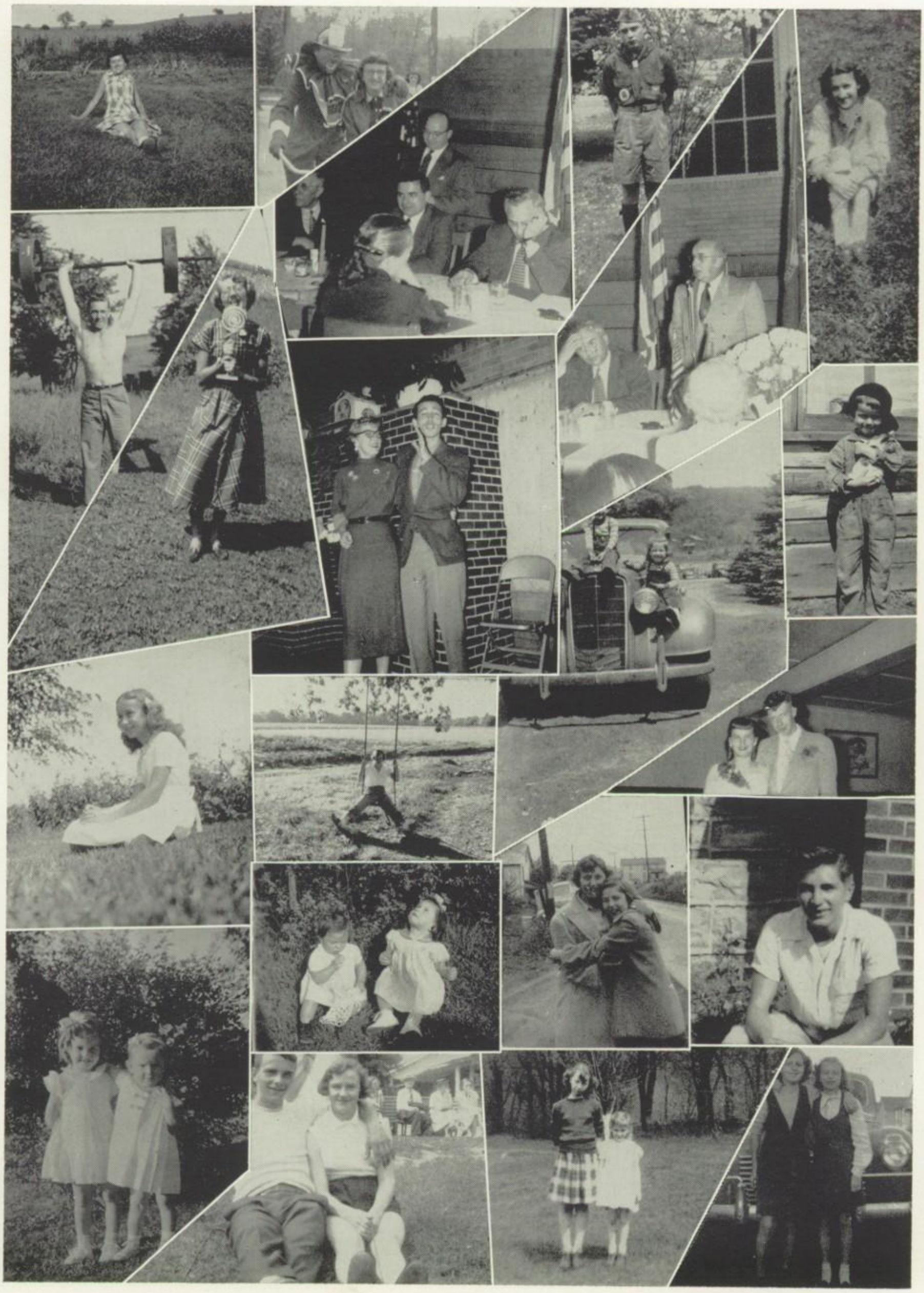

SPOR

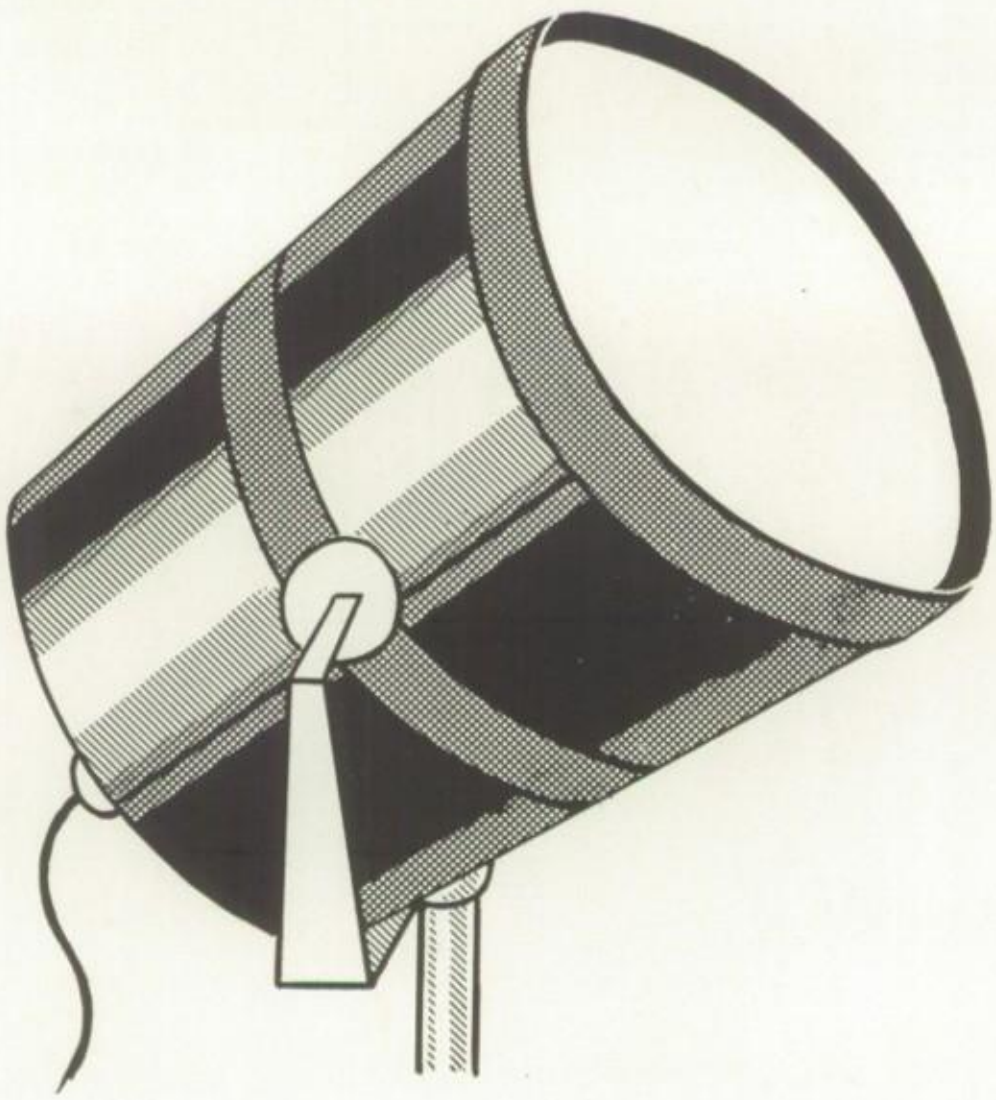

TS

KAUFMAN

RIMOLDI
BENVENUTI

STEPHENSON
CARRICO
BACKMAN

PEPOY
ELLINGSWORTH
PETRO
FISH

TELENKO
PERIN
MEYERS
KANTZ

BAKER
HOLSOPPLE
RATLIFF

HARMON
DEVINE

GOLEMBESKI

FOOTBALL

C. T. H.S.		Opponent
14	Lewistown	19
23	Boswell	7
13	Ferndale	6
13	Ebensburg	33
25	Westmont	21
26	Windber	30
39	Bedford	6
20	Adams	7
45	Shade	7
35	Somerset	13

Though plagued by inexperience and a "loaded" schedule the Conemaugh Township Indians completed their 1952 football season with a pleasing 7-win 3-loss record. Handicapped by lack of experience during the early months of the season, this year's squad did not measure up to the standards set by Coach Terebus's powerhouses of the preceding three years; nevertheless, it closed the season with a rush—but too late to recapture the Mountain and Western Conference titles. The Warriors' advancement during the second half of the season is amply proven by the fact that they outscored their first five opponents by only a 88-86 mark, while the last five opponents were soundly thrashed, 165-63.

Since both teams were unbeaten during the 1951 season, the Tribe's opening game against Lewistown was watched with interest from all parts of the State. As was the case throughout the early portion of the season, inexperience played a major role in this first defeat suffered by the Indians in a long time.

After victories over Boswell and Ferndale, the Warriors ran into another stumbling block in the form of the Ebensburg Red-Devils, who walked away with a very decisive score.

The Tribe broke even in the next two games, first gaining a four point decision over Westmont, and then losing by the same margin to Windber.

Immediately after the defeat at the hands of Windber, the Indians began to show signs of life. In the best game of the season they scored an impressive win over a strong Adams Township team. However, it was not until the Shade Township game that the Warriors made full use of their potential power. In this game, they humbled the district's last unbeaten, untied team, to the tune of 45-7, and in the process, held Fred Chicado scoreless. This in itself was quite a feat, for Chicado, the district's leading scorer, had been averaging more than 20 points per game.

The final game was more or less anticlimatic, even though the Indians trampled Somerset by a good margin.

Twelve players ended their high school gridiron careers against Somerset. They are: Rich Kaufman, John Stephenson, George Pepoy, Bill Petro, Nello Rimoldi, John Backman, Lou Benvenuti, Roger Fish, Joe Ellingsworth, Ed Carrico, Jim Devine, and Ron Harmon.

Both Stephenson and Pepoy were named to the Tribune All-Scholastic team. George is also the first player from our school to be named to the first team All-State eleven. He received this honor while playing on the 1951 squad.

VARSITY

ROW 1—Managers R. Yoder, R. Grabusnik, S. Prysiasniuk
ROW 2—Coach Terebus, J. Devine, J. Ellingsworth, B. Petro, R. Fish, N. Rimoldi, R. Kaufman, J. Stephenson, J. Backman, G. Pepoy, L. Benvenuti, E. Carrico, R. Harmon
ROW 3—Coach Colliver, W. Holsopple, R. Waring, M. Koss, R. McClemens, R. Meyers, T. Ratliff, R. Gindlesperger, E. Koslick, R. Golembeski, R. Telenko, R. Cable, F. Kantz, Coach O'Connor
ROW 4—B. Perin, P. Baker, O. Page, A. Baer, G. Saylor, B. Thomas, D. Mostoller, J. Summits, B. Springer, R. Mills, G. Lasako, G. Semivan, D. Brenchak.

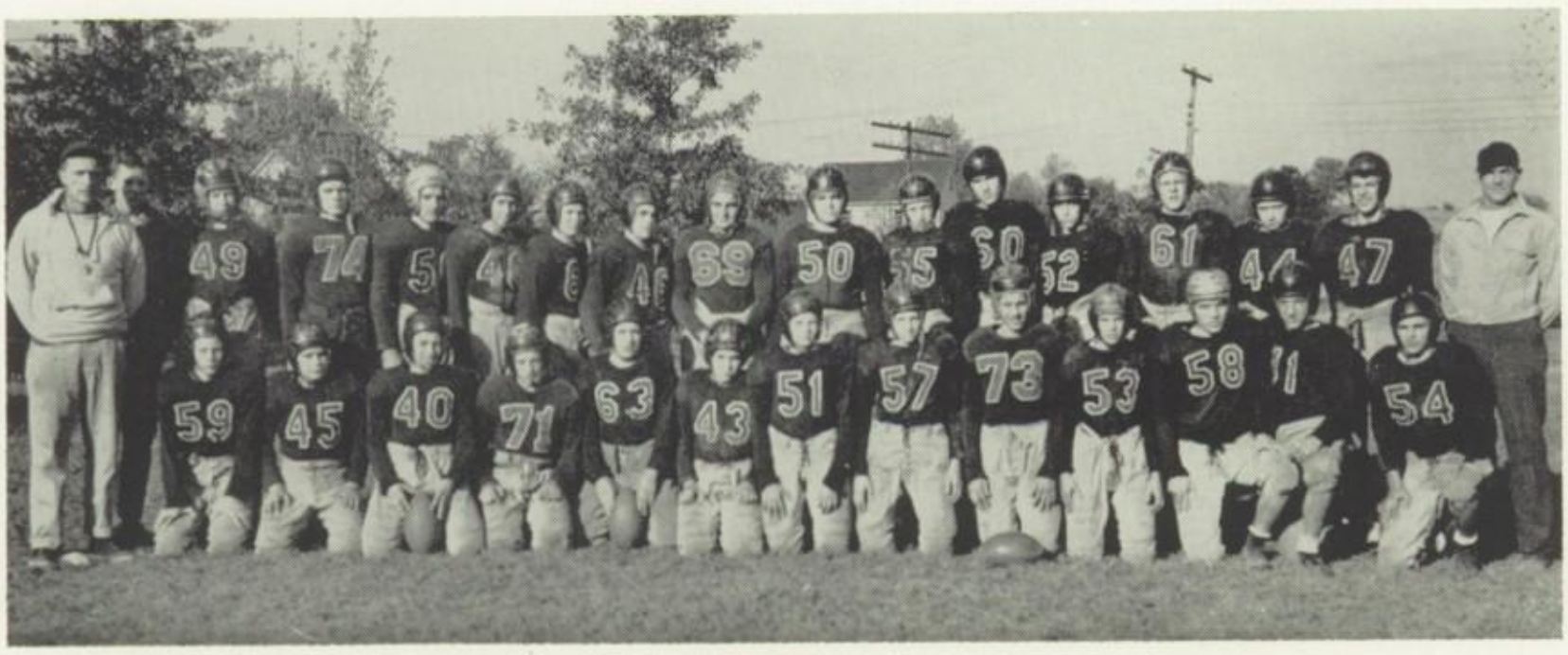

FROSH

ROW 1—A. Hostetler, D. Kaltenbaugh, R. Golden, J. Jerkes, D. Golden, G. Mills, F. Desert, P. Horwat, R. Zambanini, L. Thomas, J. Intihar, A. Younkin, R. Borosky
ROW 2—Mr. Kelly, M. McDaniel, W. Click, R. Foreback, L. Jacobs, D. Hershberger, J. Wishinsky, R. Farris, J. Krupa, T. Price, E. Rotruck, J. McClaren, J. Wanko, R. Secary, M. Thomas, J. Witkowski, Mr. Fuller

"Putsa" got it through!

BASKETBALL

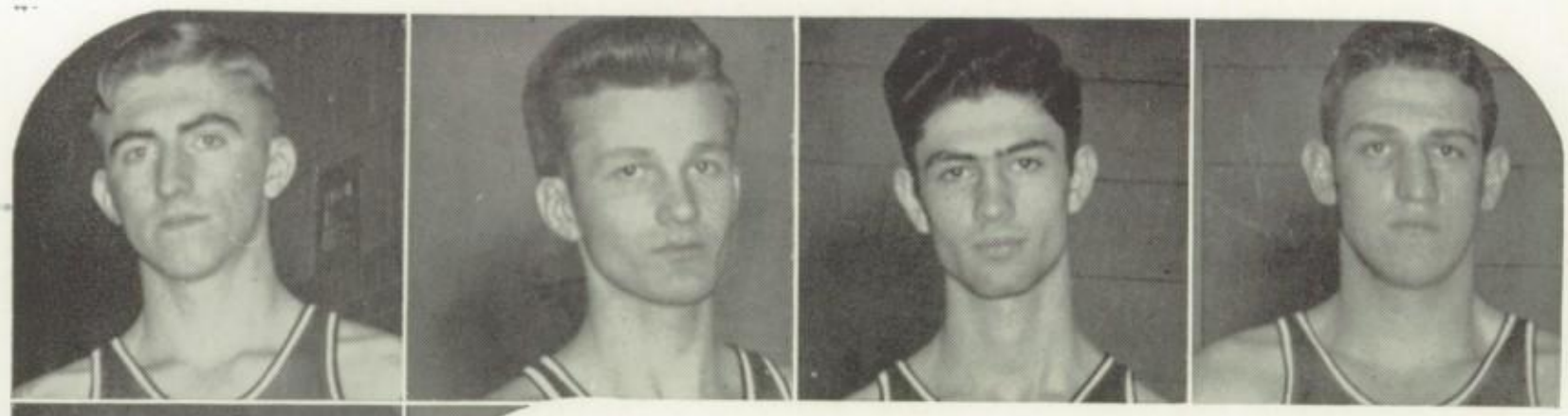

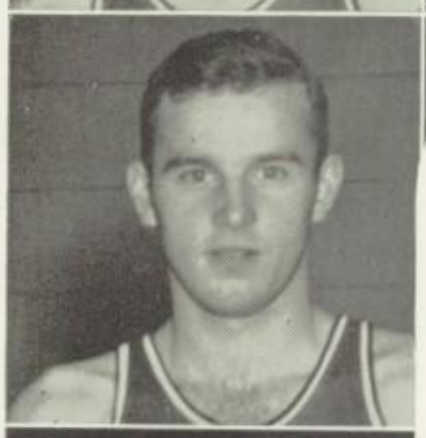

S. Shilling, S. Sepety, D. Shirey, N. Rimoldi

P. Kutchman

G. Semivan

R. Telenko

D. Cable, F. Negast, C. Reese, B. Springer

MANAGERS
R. Yoder, S. Prysiaznuik, J. May

SCHEDULE

Richland	50	39	Westmont	63	70
Shade	54	56	Johnstown	41	83
Boswell	60	47	Richland	48	50
Johnstown	52	81	Somerset	67	61
Alumni	54	55	Ebensburg	53	83
Westmont	54	72	Indiana	69	63
Windber	42	75	Ferndale	75	78
Indiana	63	62	Windber	52	73
Ferndale	45	51	Shade	63	78
Somerset	62	64			

Despite the fact that they could meet with victory in only five of their twenty games, the 1952-53 basketball squad was much stronger than their record indicated. A point overlooked by the record book is that Coach Colliver's proteges lost five games by only three points or less. Had these games been entered in the victory column, the Indian dribblers would have rung up their best season in several years.

Some of the outstanding games this year were the 56-54 loss to Shade, two victories over Indiana, and both games with Somerset. Other thrillers were the close scores with Richland, Ferndale, Alumni, and Westmont. The main difficulty with this year's squad was a defensive lag. Throughout the year, the Indians' opponents averaged 65.4 points per game. In only two games were the opponents held to less than 50 points, while on seven occasions they scored 70 points or more. On the other hand, the Indians averaged 55.8 points per game, making the 52-53 cagers the most proficient scorers our school has ever had.

Individually, the single game scoring record was tied once and broken twice during the course of the season. Telenko tied Andy Kalminar's school record of 28 points, during the Johnstown game. However, Cable's 32 points in the first Indiana game, and 34 points in the second Ferndale game first set and reset a new mark.

Players participating in their last high school basketball game and Nello Rimoldi, Dick Shirey, Steve Sepety, Stan Shilling, Paul Kutchman, and Fred Negast. Telenko, Cable, Springer, and Semivan will return to spark next year's team.

With four lettermen returning to next year's squad, our basketball team should be well on its way to becoming a power in the district sports world.

BASKETBALL

VARSITY

ROW 1—C. Reese, G. Semivan, D. Cable, R. Telenko, F. Negast.
ROW 2—S. Sepety, N. Rimoldi, D. Shirey, P. Kutchman, S. Shilling.

JUNIOR VARSITY

ROW 1—G. Law, G. Semivan, J. Timko, O. Page.
ROW 2—B. Springer, F. Kantz, R. Cable, C. Reese, R. McDaniels.

FRESHMEN

ROW 1—R. Ostipiak, A. MacDaniel, T. Page, D. Clement, M. Poeta, J. Yunetz, S. Sipos, R. Speicher, F. Blough.
ROW 2—J. Krupa, M. Evanchok, G. Paine, E. Roetruck, Thomas, B. Flaim, R. Farris.
ROW 3—R. Bergman, J. Witkowski, J. Intihar, M. McDaniel, A. Younkin, J. Wanko, R. Foreback.

COACHES

Coach Fuller

Coach Colliver

WRESTLING

	C. T.	Op.
Everett	25	20
Cresson	25	18
Somerset	23	27
Blairsville	17	25
Windber	19	20
Boswell	23	22
Windber	22	22
Johnstown	31	16
Indiana	30	15
Boswell	26	14
Kiski	37	8

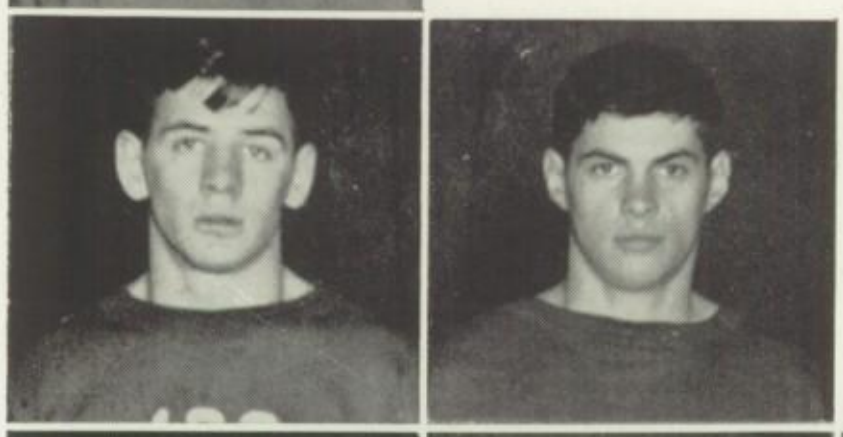

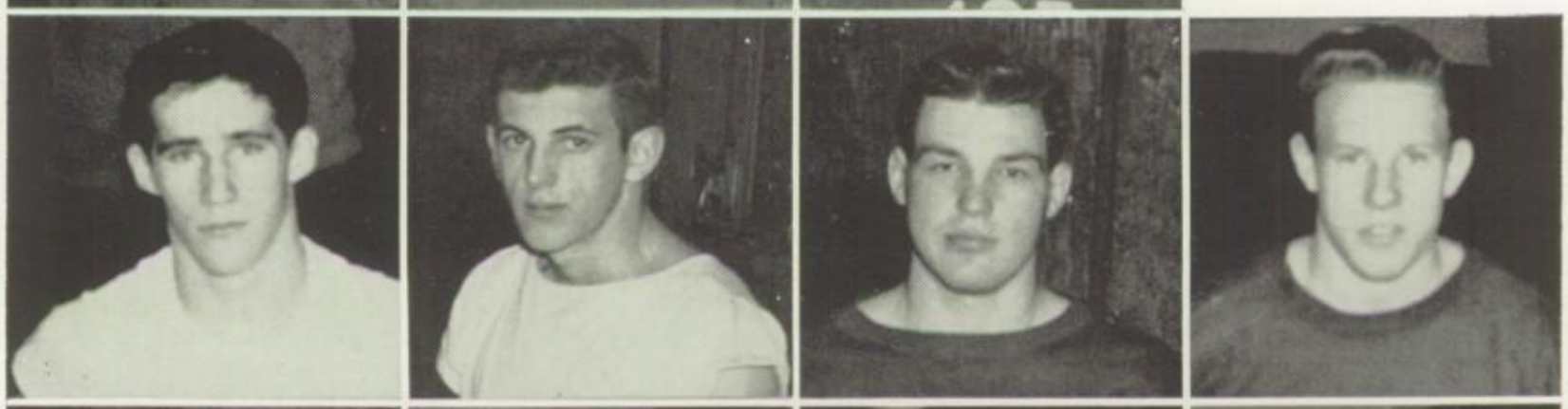

SCIPIONI
BENVENUTI
KUBASIK
SPORY
COACHMAN

CARRICO
BARGER
BRENCHAK
KELLY

JANUS
DEVINE
REED

JONES
WILLIAMS

WRESTLING

COACH AND MANAGERS
D. Devlin, Coach O'Connor, L. Smith

Although they met with some reverses, the Indian wrestlers, headed by their new coach, Don O'Connor, have completed a successful season with a record of seven wins, three losses, and one tie. After two successive years as District V champions, the Indians bowed to Windber in the District tournament held at Everett High School. Captain Mitch Scipioni and Tom Coachman, both undefeated this season, will represent Conemaugh Township at Clearfield when the District V champs compete in the Regional tournament. Scipioni has been unbeaten in dual meet competition since 1950, racking up 45 straight decisions. Coachman has 20 straight wins. The winners at Clearfield, will travel to Penn State to compete for the state title.

The Indian success streak of 22 consecutive wins was stopped this year by Somerset on the Somerset mats. Another streak of consecutive home victories was broken with the loss to Blairsville, which was the first time since 1949 that the Indian wrestlers have been beaten on their home mats.

Seniors leaving the team this year are: Mitch Scipioni, Tom Coachman, Louie Benvenuti, Joe Janus, Ed Carrico, Jim Devine, Mike Brenchak, Melvin Barger, Ernie Reed, and Ken Kubasik.

ROW 1—M. Blough, J. Howard, T. Meyers, R. Horner, D. Gindlesperger, R. Kelly, L. Benvenuti, T. Coachman, K. Kubasik, L. Williams, G. Manges, R. Bergman.
ROW 2—W. McTonic, P. Gindlesperger, J. Wishinsky, J. Stevens, E. Reed, R. Jones, G. Noon, R. Knisely, B. Meyers, W. Farris, P. Butchko.
ROW 3—M. Barger, E. Bornyak, E. Scipioni, L. Jacobs, M. Brenchak, J. Devine, E. Carrico, W. Thomas, R. McClemens, J. Spory.

BASEBALL

C. T. H. S.		*Opponent*
7	Richland	0
2	Adams	6
0	Windber	2
12	Conemaugh	2
9	Richland	4
2	Somerset Twp.	7
2	Adams	5
12	Conemaugh	8
6	Windber	4

Though Coach Shank's 1952 Indian baseball team was in the midst of a building program, it came through with a respectable record of 5 wins—4 losses for the season. This enabled the predominately junior team to gain third place in the southern section of the Tri-County League. Key losses to Adams Township ruined all chances of the Redmen regaining their 1950 league title. Leftfielder Frank Negast and Catcher Emil Scipioni, Steve Sepety and Joe Ellingsworth; outfielders Stan Shilling and Jack Bollington; and pitchers Ron Telenko, Gary Lasako and Sepety will return to pace next year's team.

ROW 1—Kozielec, Berkebile, Wishinsky, Hopkins, May, T. Meyers, Williams, L. Meyers, Yoder
ROW 2—Savoia, Cortese, Alwine, Spory, Kozielec, R. Meyers, Ratliff, Devine, Noon, Manges, Waring
ROW 3—Coach Colliver, Beam, Custer, Baer, Springer, Lew, Koss, Riley, Verna, R. Myers, Fyock, Manges, Zimmerman, Coach Kelly.

TRACK

Competing in six track meets during the 1952 season, Coach Kelly's trackmen again proved a strong contender in district track circles.

The Tribe started the season by capturing fourth place in the Coaches' Meet at Cochran. In the Tri-County and Junior Pitt meets, the cindermen again gained fourth spot among district Class A schools. In these meets, the Indians usually were competing against a dozen of the district's top track teams.

The Warriors also engaged in a pair of dual meets, losing to Somerset—80⅔ to 53⅓, and then trimming Windber—58-42.

In the final meet of 1952, the Tribe was forced to settle for a runner-up spot, as the strong Somerset team took top honors. This was only the fourth time in fourteen years that the Indians failed to cop the District 5 title.

During the course of the year, Bob Verna broke two school records in field events. His 145 feet-8 inch-mark in the discus and 46 feet 9 inch toss in the shot put set new standards in these events. Verna led the track team in scoring with 54¾ points, while Riley's 32½ points gave him second place.

Bob Verna, Rudy Meyers, Lynn Fyock, Bill Riley, and Boyd Custer finished their high school track careers in the final match of 1952. Only three lettermen will return to the 1953 track team, but the addition of several experienced underclassmen will bolster our track hopes for next year.

SCHOOL STORE

Popcorn! Pop! Hot Dogs! Candy! What game would ever be complete without that familiar cry! Almost as important as the game itself is the job of these workers. Whatever the sport, these volunteers from the school store are on hand to see that the fans are kept happy—and well-fed.

In addition to their work at games, daily chores include working in the store at noon, and filling coke and candy machines. They fulfill their responsibilities under the direction of Mr. Dyer.

CHEERLEADERS

Presenting the cheerleaders! Although many new faces appeared on this year's squad, through hard work and fine student support, the cheerleaders again captured first place at the annual cheerleading contest with a new cheer—"Injuns, Scalp 'Em." As a result of the victory, they won permanent possession of the Walter Suppes Trophy and district Trophy.

SOCIAL PATRONS

A Friend
Mr. and Mrs. George Adams
Mr. and Mrs. Edward Amistadi
John F. Anderson
Mr. Arlo Anstead
Dr. and Mrs. P. L. Backman
Mr. and Mrs. Fred J. Bailey
Mr. Jack Barchey
Mr. Park Baker
Meredith Barkley
Mr. and Mrs. Robert Barndt
Mrs. James Barty
Mrs. Vera Benini
Mrs. Doris Benson
Arthur H. Berkey
Mr. and Mrs. Zanas D. Berkey
Mr. Duane Blank
Mrs. Adda Clouth
Mr. and Mrs. DeWayne Blough
Mr. and Mrs. Lemon Blough
Miss Lois Mae Blough
Paul A. Blough
Regina K. Cassler
Mrs. Charles Christie
Mrs. Ann Conzatti
Leroy Cooper
Mrs. Charles Constantino
Mrs. Coughenor
Mr. Jonce Coughenor
Mr. Jay Coughenour
Mr. Lee Coughenour
Mrs. Margaret Crisafulli
Mr. and Mrs. Foster D. Custer
Miss Janet Custer
John P. Dill
Mrs. Joseph Dill
Mrs. Pearl Dipre
Mr. Penn Dively
Delores Donati
Mr. and Mrs. Harold W. Donges
Mr. and Mrs. Thomas J. Downie
Mr. Thomas R. Downie
H. W. Eicher
Mr. John Ellingsworth
Mr. and Mrs. Lewis Ellingsworth
Mrs. Ann Bornyak
Mrs. Edward Borosky
Grace Bowers
Mr. and Mrs. F. R. Boyd
Mr. R. G. Boyts
Miss Mary Bracken
Mrs. Daniel J. Brown
Miss Arlene Campbell
Mr. James English
P. J. English
Mrs. Robert F. Epley
Betty Everett
Emily Everett
Mr. Floyd Everett
Audrey Fiska
Douglas Foreback
Mr. Foust
D. C. Foultz
Mr. Jacob Garlesky
Mr. Joseph Gaudlip, Sr.
Rhoda J. Geisel
Mr. Paul L. George
Miss Thelma George
Paul Gindlesperger
Mr. and Mrs. Robert Gindlesperger
Mr. Stephen Gironda
Frank Golembeski
Mr. Fred Green
Mr. Greninger
Mary Marie Griffith
Yole Gusmerotti
Mr. and Mrs. Henry Haas
Mr. and Mrs. Kerby Hammer
Mr. Clarence Hart
Mr. Bill Harrison
M. and Mrs. William Hayes
Mrs. Mary Habda
Boyd Hershberger
Earl Hershberger
Mr. Milton Hershberger
Mr. Kenneth Hostetler
Mr. Lester C. Hostetler
Mr. Clark R. Kaltenbaugh
Mr. Robert Kaufman
Mr. and Mrs. Walter Kaufman
Dr. W. W. Keim
Quinter Kein, Jr.
Arthur C. Keiper
Mr. and Mrs. Joseph Keith
Mr. and Mrs. Charles E. Kimmell
Mr. and Mrs. John Knapp
Mr. and Mrs. Paul E. Korns
Mr. and Mrs. Clarence Kring
Miss Joan Krupa
Mrs. Anna Kulak
Mr. and Mrs. Harry Kutchman
Mr. Michael Kutchman
Mr. John Lamb
Mr. and Mrs. Lemon Lape

William Lape, Sr.
Mr. Charles Lasako
Mrs. F. J. Lehman
Mr. H. L. Lehman
Mr. and Mrs. John F. Lehman
Mr. and Mrs. Noah Hershberger
Mrs. Betty Hobba
Evelyn Holsopple
Mr. James Holsopple
Mr. John Hopkins
Irene Horwat
Mr. Stephen Horwat
Robert Lehman
Laura Livingston
Mr. Ralph H. Litz
Rodney D. Litz
Jeanne Lorinsic
David Shannon Lybarger
Mr. Ernest Mantini
Mr. John Mantini, Sr.
Mr. Frank Martnishn
Miss Laura Masciocchi
Miss Sara Masciocchi
Mr. Earl Massy, c/o Klines
Mr. Merle McDaniel
Sally McGarvey
Mrs. James B. McHoes
Mr. John McTonic
Mrs. Doris Meyers
Mrs. Lloyd Meyers
Shirley Meyers
Mr. William Millinder
Rev. A. J. Miller
Mr. and Mrs. Clarence C. Miller
Mr. and Mrs. Harry Miller
Mr. and Mrs. Leroy Miller
Paul Miller
Mr. Walter Miller
Mrs. Mary Moldoon
F. C. Montgomery
Mr. Clarence Moore
Mrs. Dwight Mostoller
Mr. Charles Naugle
Mr. Paul P. Parlock
Mrs. Harold Patch
Joseph Patsy
Mrs. Pietro Pellizzari
Mr. and Mrs. Michael Petro
Miss Pauline C. Pierzchala
Eleanor Pipta
Mrs. Charles Pipta
Mrs. John Pipta
Mr. Stephen Pizar
Mrs. Thomas Pluta

Mr. and Mrs. Gilbert Price
Mr. Joseph Pugh
Mr. and Mrs. Michael Punchak
Miss Josephine Racosky
Miss Mary Racosky
Helen Rayman
Mrs. Theodore Reckner
Mr. Robert Reese
Mrs. Eugene Reffner
Mr. William Reinholtz
Mr. W. R. Reitz
Mr. Amuel Rigo
Mr. Irvin Risch
Mr. and Mrs. H. A. Naugle
Mr. and Mrs. Harry C. Naugle
Frank Negast
Mr. and Mrs. Leo Nelson
Helen Nosal
Dorothy Oster
Miss Helen Parlock
Mr. James S. Risch
Mr. Frank A. Ruff
Jerry Salley
Carlo Santorum
Elizabeth Weaver Sander
Mr. and Mrs. William H. Saylor, Jr.
Mr. and Mrs. Andrew Scipione
Mr. Peter Scipione
Mr. and Mrs. Fred Seeman
Mary Jane Shaffer
Mrs. R. O. Shaulis
Kay S. Shawley
Rev. R. T. Shilling
Mr. and Mrs. Ben Shoemaker
J. D. Shroyer
Miss Helen Shubic
Mr. Michael Siko
Charles R. Simpson
Mrs. Dorothy Verna Singer
Mr. and Mrs. Emil Sleek
Mr. Wilbur Sleppy
Mr. and Mrs. Albert F. Smith
Mr. Edward Smith
Mr. Harry Smith
Mr. John Smith, Sr.
Mrs. Ruth Smith
Mrs. Virginia Soha
Eldon H. Stahl
Mr. and Mrs. John L. Stahl
Elaine Steeg
Mr. H. W. Steeg
Mr. and Mrs. William Todero
Albert Tomko
Mr. Peter Tresnicky

Mr. and Mrs. Vandivender
Miss Joan Verna
Mr. George Vinosky
Mr. Michael Vinosky
Steve Vitko
Mr. Albert Voidak
Mr. William Walker
Mrs. William Walter
Mary Wanko
Eva Wasil
Mr. and Mrs. Josiah Weaver
Mr. William Weaver
Mr. and Mrs. Charles Weirich
Miss Cora Weirich
Mr. and Mrs. James E. Williamson
Mr. and Mrs. P. P. Williamson
Mrs. Kathryn Wilson
Mr. Henry Wonder
Mrs. Woodhouse
Mrs. John Wytko
Mr. and Mrs. John Yanus
Mr. and Mrs. Julius Strozak
Mr. Frank Telenko
Mr. James Telenko
Miss Sarah Ruth Telenko
Mr. and Mrs. George Tempest
C. Grant Thoma s
Mr. and Mrs. Ernest Thomas
James Thomas
Clifford Yoder
Mr. Nelson Yoder, Jr.
Ruth Ann Young
Stella Zabo
Mr. and Mrs. John Zambanini
Mr. Joseph Zanghi
Mr. Peter Zanoni
Mr. and Mrs. J. Zimmerman
Mr. Michael Zimmers

BUSINESS PATRONS

Acitelli's Auto Shop, Jerome, Pa.
Agnello's Service Center, Jerome, Pa.
Fred Alt's Dairy Bar, Johnstown, Pa.
O. D. Barnett & Sons, Boswell, Pa.
Berkey Homes Inc., R. D. No. 4, Johnstown, Pa.
Bird Coal Co.
Bittner Tire Service, Jennerstown, Pa.
Blough Community Market, Thomasdale, Pa.
Kenneth Blough, Davidsville, Pa.
Rug Cleaning
Boswell Cleaners, Boswell, Pa.
Boswell Drug Store, Boswell, Pa.
Boswell Lumber Co., Boswell, Pa.
Bruno's Store, Holsopple, Pa.
Burkett's Restaurant, Boswell, Pa.
Cambria-Rowe Business College, Johnstown, Pa.
Carnegie Equipment Co., Johnstown, Pa.
Charley's Bar & Restaurant, Johnstown, Pa.
Crystal Villa, Route 53
Davidhizer Electric Service, *Frozen Storage*
Rotatillers, Thomas Mills, Pa.
Davidsville Dairy Store
Deroys, *Johnstown's Leading Jewelers*
Dill's Market, Jerome, Pa.
Esther's Beauty Shoppe, Somerset Pike
Forney's Men's Clothing, Davidsville, Pa.
Faust Garage, Seanor, Pa.
Frank & Kurtz Market, Johnstown, Pa.
Steve Gerencser Barber Shop
Glosser Bros., Johnstown, Pa.
Gus's Food Market, Rear of Ideal Park
Hackey's Jewelers, 118 Market St., Johnstown, Pa.
Harris Music Store, Johnstown, Pa.
Hays Funeral Home, Boswell, Pa.
Helsel & Murphy Wholesale Co., Johnstown, Pa.
Henze ESSO Station, Johnstown, Pa.
Hillman-Rainey Supply Company, Jerome, Pa.
Holoka's Dairy Store, Jerome, Pa.
Horners Store, Boswell, Pa.
Mr. Stephe Horwat, *Sales and Services* Jerome, Pa.
Hurrell Music Store, Johnstown, Pa.
James's Dairy Store, Jerome, Pa.
Jennerstown Inn, Jennerstown, Pa.

Jerling's Economy Store, Hooversville, Pa.
Jerome Hotel, Jerome, Pa.
Jerome Sportsmen's Association
Congratulations Class of '53
Good Luck and Success
Johnstown Slumped Brick Co., Johnstown, Pa.
The Johnstown Tribune-Democrat
Kaufman's Five & Ten, Boswell, Pa.
Koot Hill Lumber Company, Jerome, Pa.
Paul E. Korns, Real Estate Broker
Properties—Farms—Coal Land
Kosco Brothers, *Beer Distributors*, Jerome, Pa.
Kosco Brothers, *Television Sales and Service*
Kozieler Coal Company
Kutchman Sinclair Service, Boswell, Pa.
Laurel Mt. Motors, Jennerstown, Pa.
Lee's Barber Shop, Davidsville, Pa.
Lehman Garage, Thomas Mills, Pa.
Leringo Economy Store
Linda Alan Shop, Johnstown, Pa.
Litzinger Electric, Hooversville, Pa.
Lohr's Hardware, Davidsville, Pa.
Lloyd D. Lohr, *World Book Encyclopedia*
Marian's Appliance Store, 7-R-5, Jerome, Pa.
Marian's Store, Davidsville, Pa.
Martin's, Johnstown, Pa.
Masciocchi's Restaurant, Jerome, Pa.
Lee Mayer Motor Sales, Tire Hill, Pa.
Joe Miller & Son, *Contractors*
R. D. No. 2, Holsopple, Pa.
Miller's Service Station
Davidsville, Pa.
Moon's Clover Farm Store, Jerome, Pa.
D. E. Mostoller, *Electric Wiring*, Davidsville
Wm. H. Mulhollen, Holsopple, Pa.
Funeral Home
Niessner's Flower Shop, Johnstown, Pa.
Ogburn Farm Equipment, Boswell, Pa.
The Paint Store, Inc., Johnstown, Pa.
Panasci's Store and Barber Shop,
Jerome, Pa.
Mile Pellatiro, *Cut-Rate*, Holsopple, Pa.
Pete's Place, Tire Hill, Pa.
Mr. Zora Philson, *White Star Hotel*
Boswell, Pa.
Pickerill *Radio-Television*, Davidsville, Pa.
Pickin' Chicken, at the Cross Roads
Plumbing & Electric Contracting, Boswell, Pa.
Pronesti Jewelers, Boswell, Pa.
Luigi Propoggio, *Genera Store*, Holsopple, Pa.
Racey's Radio & Television Service,
Boswell, Pa.
Reese & Bernard, Johnstown, Pa.
Reese Electric Supply Co.,
530 Washington St., Johnstown, Pa.
Roadside Market, Route 53
Sam Roger's Variety Store, Boswell, Pa.
Royal Plate Glass, Johnstown, Pa.
Richard Rullo, "*Photography*," Holsopple, Pa.
Dan Shaffer & Son's Furniture, Hooversville, Pa.
Sheftic Style Center, Boswell, Pa.
Shonberg's Store, Boswell, Pa.
H. R. Sleek & Sons, *Trucking*
555 Govier Lane, Johnstown, Pa.
Springer's Hardware, Holsopple, Pa.
Sterling Jewelry, Johnstown, Pa.
Stets Market, Jenners Cross Roads
Stewart's Hardware, Jennerstown, Pa.
The Style Store, 505 Main St., Johnstown, Pa.
Congratulations Class of '53
Relating your Future with Health & Success
Terrace Chevrolet Company,
Jerome, Pa.
Tire Hill Garage, Tire Hill, Pa.
White Star Hotel, Jennerstown, Pa.
Woy Motors, *Chrysler-Plymouth Dealer*,
Boswell, Pa.
Yoder's Service Station, Davidsville, Pa.
Young's Service Station and Grocery,
Somerset Pike
Zabo's Restaurant, Jerome, Pa.

AUTOGRAPHS

PHOTOGRAPHY—
COVER STUDIOS
and
MR. THOMAS
Johnstown, Pa.

ENGRAVING—
CONEMAUGH ENGRAVING CO.
Johnstown, Pa.

PRINTING—
WEIGEL & BARBER, Inc.
Johnstown, Pa.

SMITH
CRAFTED